



Broadband Map v5 Community and Provider Challenge Form

The Office of the Chief Information Officer ("OCIO" or "Office") recently published the Statewide Broadband Availability Map version 5 ("Map v5"). Map v5 is designed to facilitate decisions concerning future spending under federally-funded broadband programs. Because Map v5 does not use the tiered structure envisioned by Iowa Code chapter 8B and because future federally-funded grant opportunities made available by the Office in accordance with Map v5 will not conform to Iowa Code chapter 8B, the map challenge process envisioned under Iowa Code section 8B.10 does not apply. However, the Office is making available a challenge process to allow public input into whether the map accurately reflects broadband coverage as of the publication date of Map v5 (the "As Of" date of Map v5).

The Office utilizes maps and data sources made available by the Federal Communications Commission (FCC) and/or developed or produced by contractors or third parties retained or utilized by the Office. These maps and corresponding data sources represent the status of Broadband in Iowa on the As Of date as reported by Communication Service Providers in Iowa. Unlike prior broadband coverage maps, Map v5 identifies broadband coverage by individual locations, making Map v5 far more granular than prior maps that displayed eligibility at the census block level.

Challenges to Map v5 will be based on presence or reliability of service and/or speed. Challengers will be required to provide for every location challenged an address and corresponding IA Location ID, to the extent a Location ID is available on the map. Challenges without this information may not be evaluated.

Every location on Map v5 reflects a status of 'likely eligible' or 'likely ineligible.' This status is based solely on speed and technology type. The eligibility of any particular location is contingent on the requirements associated with the federal funding being used to fund future Notices of Funding Availability ("NOFAs"). Eligibility determinations are subject to change over time. In addition, eligibility designations in no way guarantee facilitation of service in the future through state- or federally-funded broadband builds.

On August 2, 2022, the Office posted the final version of Broadband Availability Map v5 and opened a 30-calendar-day challenge window wherein anyone aggrieved or adversely affected by mapping determinations may challenge the Office's final determination of whether service at a particular location is accurately reflected.

This form is for PROVIDERS and COMMUNITIES only. Resident challengers should fill out the form via the Map on the website.

You must check next to each row that you have read and understood the terms of the challenge process. Without this acknowledgment, the appeal will not be evaluated.

Use the tab titled "Challenge Form" to challenge any particular location. If you would like to report an address not presenting on the map, please use the tab titled "Location Not Present on Map." You can also use this tab to report when the location is not presenting at the correct area.

Challenger acknowledges the following (click checkbox to acknowledge):

<p>The information on the Map may be challenged for conditions existing as of August 2, 2022 (the "As Of" date). Challenges based on changes occurring to broadband service after the As Of date will not be considered.</p>	<input checked="" type="checkbox"/>
<p>When submitting a challenge, evidence must be submitted for every location challenged in support of changing the likely eligible or likely ineligible status. Documentation that is speculative, generalized, or vague will not be sufficient. You may use the Sworn Statement/Survey template provided. Supporting documentation must be provided in one pdf. Reference to the page number of the supporting evidence within the pdf must be noted in Challenge Form. Challenged locations without a referenced page will not be evaluated.</p>	<input checked="" type="checkbox"/>
<p>The Office reserves the right to reject challenges for a variety of reasons, including but not limited to: >> Challenges claiming buildout at a future date; >> Challenges received reflecting incomplete information, including lacking IA Location ID; >> Challenges to a provider's service that are submitted without supporting evidence; >> Multiple challenge forms submitted by a provider or a community; >> Challenges received after September 1, 2022; >> Challenges received without all checkboxes marked indicating acknowledgement of the terms.</p>	<input checked="" type="checkbox"/>
<p>The Office will notify affected parties by posting to the website any notice of challenge received. Final agency decisions shall become final unless within 30 days of the posting of a final decision, a challenger or person or party aggrieved or adversely affected requests a contested case proceeding pursuant to Iowa Administrative Code chapter 129-6.</p>	<input checked="" type="checkbox"/>



Broadband Map V5 Provider/Community Challenge Form

A. CHALLENGER INFORMATION

Entity/Community Name	BTC, Inc.
FRN (Provider Only)	0003768025
Address	112 East Main St.
City	Breda
State	IA
Zip	51436

B. DESIGNATED CONTACT INFORMATION

Contact Name	Kevin Skinner
Contact Phone Number	712-673-2311
Contact Email	kskinner@westianet.com

C. EXPLANATION

To the extent you believe additional explanation is required to ensure that you are communicating full and accurate information, please provide narrative to further explain your challenge.

All of the addresses listed on this challenge form have been overbuilt by our company with Fiber and are capable of providing speeds of up to 1,000 Mbps downstream / 1,000 Mbps upstream by or before August 2, 2022.

D. ATTESTATION

By signing and submitting this form, the authorized representative attests that to the best of the authorized representatives knowledge and belief, the information submitted through this challenge form is true and accurate, and the form is signed under the pains and penalties of perjury. By typing your name, you are affixing your signature to this form and attesting to the accuracy of the information submitted herein.

Authorized Signature:	Jeff Roiland
Title:	CEO
Date:	8/29/2022

BTC, Inc.					
Broadband Map Version 5 Challenge					
List of Likely Eligible Addresses Already Overbuilt With Fiber					
Address	City	State	Zip	Latitude/Longitude Coordinates	Notes
12990 JEWEL AVENUE	CARROLL	IA	51401	42.16684534,-94.90724647	Address is just outside of our Lidderdale ILEC exchange which is served by fiber, and we have served this customer over fiber since 2012, not sure why showing up as likely eligible?
27282 115TH STREET	LAKE CITY	IA	51449	42.18803233,-94.7591005	Address is just outside of our Breda ILEC exchange which is served by fiber, and we have served this customer over fiber since 2013, not sure why showing up as likeley eligible?
3971 WADSLEY AVENUE	BREDA	IA	51436	42.21317702,-94.91680785	Address is just outside of our Breda ILEC exchange which is served by fiber, and we have served this customer over fiber since 2012, not sure why showing up as likely eligible?
50756 BROHARD AVENUE	COUNCIL BLUFFS	IA	51503	41.14956151,-95.80524056	An unfunded address which was build as part of our NOFA 4 Glenwood Rural build, along with the funded addresses
51812 196TH STREET	COUNCIL BLUFFS	IA	51503	41.13469039,-95.81454646	An unfunded address which was build as part of our NOFA 4 Glenwood Rural build, along with the funded addresses
51750 196TH STREET	COUNCIL BLUFFS	IA	51503	41.13559375,-95.81459371	An unfunded address which was build as part of our NOFA 4 Glenwood Rural build, along with the funded addresses
19560 BUNGE AVENUE	COUNCIL BLUFFS	IA	51503	41.1494377,-95.8119618	An unfunded address which was build as part of our NOFA 4 Glenwood Rural build, along with the funded addresses
51213 195TH STREET	COUNCIL BLUFFS	IA	51503	41.14233439,-95.81512967	An unfunded address which was build as part of our NOFA 4 Glenwood Rural build, along with the funded addresses

BTC, Inc.

Broadband Map Version 5 Challenge

List of Likely Eligible Addresses Already Overbuilt With Fiber

51770 196TH STREET	COUNCIL BLUFFS	IA	51503	41.13531414,-95.81457644	An unfunded address which was build as part of our NOFA 4 Glenwood Rural build, along with the funded addresses
53870 DILL LANE	GLENWOOD	IA	51534	41.10356203,-95.78646657	An unfunded address which was build as part of our NOFA 4 Glenwood Rural build, along with the funded addresses
20934 EASTMAN ROAD	GLENWOOD	IA	51534	41.10079751,-95.78686528	An unfunded address which was build as part of our NOFA 4 Glenwood Rural build, along with the funded addresses
20407 BARRUS ROAD	GLENWOOD	IA	51534	41.11568652,-95.79302885	An unfunded address which was build as part of our NOFA 4 Glenwood Rural build, along with the funded addresses
21832 KANE AVENUE	GLENWOOD	IA	51534	41.01731194,-95.76859545	An unfunded address which was build as part of our GR 1 build south of Glenwood
53863 DILL LANE	GLENWOOD	IA	51534	41.10364187,-95.78629192	An unfunded address which was build as part of our NOFA 4 Glenwood Rural build, along with the funded addresses
50047 230TH STREET	GLENWOOD	IA	51534	41.15934583,-95.74667414	An unfunded address which was build as part of our NOFA 4 Glenwood Rural build, along with the funded addresses
53922 DILL LANE	GLENWOOD	IA	51534	41.10282447,-95.78668005	An unfunded address which was build as part of our NOFA 4 Glenwood Rural build, along with the funded addresses
53773 DILL LANE	GLENWOOD	IA	51534	41.10499158,-95.78592977	An unfunded address which was build as part of our NOFA 4 Glenwood Rural build, along with the funded addresses
53708 DILL LANE	GLENWOOD	IA	51534	41.10684994,-95.78763195	An unfunded address which was build as part of our NOFA 4 Glenwood Rural build, along with the funded addresses

BTC, Inc.

Broadband Map Version 5 Challenge

List of Likely Eligible Addresses Already Overbuilt With Fiber

20743 BARRUS ROAD	GLENWOOD	IA	51534	41.12902111,-95.7897036	An unfunded address which was build as part of our NOFA 4 Glenwood Rural build, along with the funded addresses
53807 DILL LANE	GLENWOOD	IA	51534	41.10442023,-95.78605133	An unfunded address which was build as part of our NOFA 4 Glenwood Rural build, along with the funded addresses
53892 DILL LANE	GLENWOOD	IA	51534	41.10323914,-95.78654252	An unfunded address which was build as part of our NOFA 4 Glenwood Rural build, along with the funded addresses
53993 DILL LANE	GLENWOOD	IA	51534	41.1018066,-95.78668355	An unfunded address which was build as part of our NOFA 4 Glenwood Rural build, along with the funded addresses
21035 BARRUS ROAD	GLENWOOD	IA	51534	41.13018601,-95.7843718	An unfunded address which was build as part of our NOFA 4 Glenwood Rural build, along with the funded addresses
50786 ASHTON ROAD	GLENWOOD	IA	51534	41.14869134,-95.76651035	An unfunded address which was build as part of our NOFA 4 Glenwood Rural build, along with the funded addresses
504 EAST SHARP STREET	GLENWOOD	IA	51534	41.04891371,-95.73080712	An unfunded address which was build as part of our Glenwood LCC 8 build
50278 230TH STREET	GLENWOOD	IA	51534	41.15519081,-95.74694878	An unfunded address which was build as part of our NOFA 4 Glenwood Rural build, along with the funded addresses
53826 DILL LANE	GLENWOOD	IA	51534	41.10422074,-95.78625369	An unfunded address which was build as part of our NOFA 4 Glenwood Rural build, along with the funded addresses
53711 DILL LANE	GLENWOOD	IA	51534	41.10570423,-95.78643354	An unfunded address which was build as part of our NOFA 4 Glenwood Rural build, along with the funded addresses

BTC, Inc.

Broadband Map Version 5 Challenge

List of Likely Eligible Addresses Already Overbuilt With Fiber

53766 DILL LANE	GLENWOOD	IA	51534	41.10498233,-95.7860394	An unfunded address which was build as part of our NOFA 4 Glenwood Rural build, along with the funded addresses
20703 BARRUS ROAD	GLENWOOD	IA	51534	41.12670665,-95.79002792	An unfunded address which was build as part of our NOFA 4 Glenwood Rural build, along with the funded addresses
19852 GUNSOLLY ROAD	PACIFIC JUNCTION	IA	51561	41.06945521,-95.80624097	An unfunded address which was build as part of our NOFA 4 Glenwood Rural build, along with the funded addresses
56147 195TH STREET	PACIFIC JUNCTION	IA	51561	41.07141822,-95.81038971	An unfunded address which was build as part of our NOFA 4 Glenwood Rural build, along with the funded addresses
57933 207TH STREET	PACIFIC JUNCTION	IA	51561	41.04667957,-95.79133571	An unfunded address which was build as part of our NOFA 4 Glenwood Rural build, along with the funded addresses
56340 195TH STREET	PACIFIC JUNCTION	IA	51561	41.06860486,-95.80946027	An unfunded address which was build as part of our NOFA 4 Glenwood Rural build, along with the funded addresses
19929 GUNSOLLY ROAD	PACIFIC JUNCTION	IA	51561	41.0700596,-95.80499662	An unfunded address which was build as part of our NOFA 4 Glenwood Rural build, along with the funded addresses
53374 195TH STREET	PACIFIC JUNCTION	IA	51561	41.11218124,-95.81746211	An unfunded address which was build as part of our NOFA 4 Glenwood Rural build, along with the funded addresses
53160 195TH STREET	PACIFIC JUNCTION	IA	51561	41.11354819,-95.81717317	An unfunded address which was build as part of our NOFA 4 Glenwood Rural build, along with the funded addresses
20394 INGRAHAM AVENUE	PACIFIC JUNCTION	IA	51561	41.0458505,-95.79653025	An unfunded address which was build as part of our NOFA 4 Glenwood Rural build, along with the funded addresses

BTC, Inc.

Broadband Map Version 5 Challenge

List of Likely Eligible Addresses Already Overbuilt With Fiber

20574 FALDEN ROAD	PACIFIC JUNCTION	IA	51561	41.0863307,-95.79542083	An unfunded address which was build as part of our NOFA 4 Glenwood Rural build, along with the funded addresses
20644 FALDEN ROAD	PACIFIC JUNCTION	IA	51561	41.08631155,-95.79408592	An unfunded address which was build as part of our NOFA 4 Glenwood Rural build, along with the funded addresses
20661 FALDEN ROAD	PACIFIC JUNCTION	IA	51561	41.08619055,-95.79381203	An unfunded address which was build as part of our NOFA 4 Glenwood Rural build, along with the funded addresses
20865 EASTMAN ROAD	PACIFIC JUNCTION	IA	51561	41.10061708,-95.7882226	An unfunded address which was build as part of our NOFA 4 Glenwood Rural build, along with the funded addresses
20318 FALDEN ROAD	PACIFIC JUNCTION	IA	51561	41.08630101,-95.79855976	An unfunded address which was build as part of our NOFA 4 Glenwood Rural build, along with the funded addresses
21592 HEMFORD STREET	PACIFIC JUNCTION	IA	51561	41.04776487,-95.79857259	An unfunded address which was build as part of our NOFA 4 Glenwood Rural build, along with the funded addresses
56462 195TH STREET	PACIFIC JUNCTION	IA	51561	41.067487,-95.80751825	An unfunded address which was build as part of our NOFA 4 Glenwood Rural build, along with the funded addresses
19252 EASTMAN ROAD	PACIFIC JUNCTION	IA	51561	41.10705986,-95.81928271	An unfunded address which was build as part of our NOFA 4 Glenwood Rural build, along with the funded addresses
56473 195TH STREET	PACIFIC JUNCTION	IA	51561	41.06735346,-95.8072922	An unfunded address which was build as part of our NOFA 4 Glenwood Rural build, along with the funded addresses
57997 207TH STREET	PACIFIC JUNCTION	IA	51561	41.04586239,-95.79123827	An unfunded address which was build as part of our NOFA 4 Glenwood Rural build, along with the funded addresses

BTC, Inc.

Broadband Map Version 5 Challenge

List of Likely Eligible Addresses Already Overbuilt With Fiber

20244 HANNA AVENUE	PACIFIC JUNCTION	IA	51561	41.05058519,-95.79920056	An unfunded address which was build as part of our NOFA 4 Glenwood Rural build, along with the funded addresses
56498 195TH STREET	PACIFIC JUNCTION	IA	51561	41.06696229,-95.80755907	An unfunded address which was build as part of our NOFA 4 Glenwood Rural build, along with the funded addresses
55223 FANDT ROAD	PACIFIC JUNCTION	IA	51561	41.08458511,-95.7940785	An unfunded address which was build as part of our NOFA 4 Glenwood Rural build, along with the funded addresses
20477 FANCH ROAD	PACIFIC JUNCTION	IA	51561	41.0871931,-95.79441134	An unfunded address which was build as part of our NOFA 4 Glenwood Rural build, along with the funded addresses
55194 FALLOW ROAD	PACIFIC JUNCTION	IA	51561	41.08464597,-95.79321803	An unfunded address which was build as part of our NOFA 4 Glenwood Rural build, along with the funded addresses
20540 FALDEN ROAD	PACIFIC JUNCTION	IA	51561	41.08634417,-95.79607135	An unfunded address which was build as part of our NOFA 4 Glenwood Rural build, along with the funded addresses
19992 GUNSOLLY ROAD	PACIFIC JUNCTION	IA	51561	41.07067398,-95.80416413	An unfunded address which was build as part of our NOFA 4 Glenwood Rural build, along with the funded addresses
55110 FALLOW ROAD	PACIFIC JUNCTION	IA	51561	41.08624776,-95.79327823	An unfunded address which was build as part of our NOFA 4 Glenwood Rural build, along with the funded addresses
56098 195TH STREET	PACIFIC JUNCTION	IA	51561	41.07194595,-95.81110091	An unfunded address which was build as part of our NOFA 4 Glenwood Rural build, along with the funded addresses
20544 FALDEN ROAD	PACIFIC JUNCTION	IA	51561	41.08637036,-95.79596486	An unfunded address which was build as part of our NOFA 4 Glenwood Rural build, along with the funded addresses

BTC, Inc.

Broadband Map Version 5 Challenge

List of Likely Eligible Addresses Already Overbuilt With Fiber

55117 FANDT ROAD	PACIFIC JUNCTION	IA	51561	41.08573009,-95.79483385	An unfunded address which was build as part of our NOFA 4 Glenwood Rural build, along with the funded addresses
56336 195TH STREET	PACIFIC JUNCTION	IA	51561	41.06879843,-95.80919723	An unfunded address which was build as part of our NOFA 4 Glenwood Rural build, along with the funded addresses
56096 195TH STREET	PACIFIC JUNCTION	IA	51561	41.07197187,-95.81111715	An unfunded address which was build as part of our NOFA 4 Glenwood Rural build, along with the funded addresses
56871 195TH STREET	PACIFIC JUNCTION	IA	51561	41.06153594,-95.80449023	An unfunded address which was build as part of our NOFA 4 Glenwood Rural build, along with the funded addresses
56471 195TH STREET	PACIFIC JUNCTION	IA	51561	41.06742264,-95.80730617	An unfunded address which was build as part of our NOFA 4 Glenwood Rural build, along with the funded addresses
20318 INGRAHAM AVENUE	PACIFIC JUNCTION	IA	51561	41.04585215,-95.7981926	An unfunded address which was build as part of our NOFA 4 Glenwood Rural build, along with the funded addresses
20424 FALDEN ROAD	PACIFIC JUNCTION	IA	51561	41.08556611,-95.79734613	An unfunded address which was build as part of our NOFA 4 Glenwood Rural build, along with the funded addresses
55101 FANDT ROAD	PACIFIC JUNCTION	IA	51561	41.08589308,-95.79480443	An unfunded address which was build as part of our NOFA 4 Glenwood Rural build, along with the funded addresses
55166 FALLOW ROAD	PACIFIC JUNCTION	IA	51561	41.08530998,-95.79365464	An unfunded address which was build as part of our NOFA 4 Glenwood Rural build, along with the funded addresses
20423 FANCH ROAD	PACIFIC JUNCTION	IA	51561	41.0872024,-95.79540839	An unfunded address which was build as part of our NOFA 4 Glenwood Rural build, along with the funded addresses

BTC, Inc.

Broadband Map Version 5 Challenge

List of Likely Eligible Addresses Already Overbuilt With Fiber

20668 FALDEN ROAD	PACIFIC JUNCTION	IA	51561	41.08632997,-95.79363639	An unfunded address which was build as part of our NOFA 4 Glenwood Rural build, along with the funded addresses
20783 EASTMAN ROAD	PACIFIC JUNCTION	IA	51561	41.0992488,-95.78964579	An unfunded address which was build as part of our NOFA 4 Glenwood Rural build, along with the funded addresses
56338 195TH STREET	PACIFIC JUNCTION	IA	51561	41.06888349,-95.80881296	An unfunded address which was build as part of our NOFA 4 Glenwood Rural build, along with the funded addresses
20933 EASTMAN ROAD	PACIFIC JUNCTION	IA	51561	41.10065637,-95.78691027	An unfunded address which was build as part of our NOFA 4 Glenwood Rural build, along with the funded addresses
20321 FANCH ROAD	PACIFIC JUNCTION	IA	51561	41.08725416,-95.79742741	An unfunded address which was build as part of our NOFA 4 Glenwood Rural build, along with the funded addresses
20289 FANCH ROAD	PACIFIC JUNCTION	IA	51561	41.08721409,-95.79767177	An unfunded address which was build as part of our NOFA 4 Glenwood Rural build, along with the funded addresses
56741 195TH STREET	PACIFIC JUNCTION	IA	51561	41.06339191,-95.80579141	An unfunded address which was build as part of our NOFA 4 Glenwood Rural build, along with the funded addresses
57023 195TH STREET	PACIFIC JUNCTION	IA	51561	41.05943617,-95.80355974	An unfunded address which was build as part of our NOFA 4 Glenwood Rural build, along with the funded addresses
56574 195TH STREET	PACIFIC JUNCTION	IA	51561	41.06595503,-95.80705634	An unfunded address which was build as part of our NOFA 4 Glenwood Rural build, along with the funded addresses
20340 FALDEN ROAD	PACIFIC JUNCTION	IA	51561	41.08586545,-95.79860765	An unfunded address which was build as part of our NOFA 4 Glenwood Rural build, along with the funded addresses

BTC, Inc.

Broadband Map Version 5 Challenge

List of Likely Eligible Addresses Already Overbuilt With Fiber

20508 FALDEN ROAD	PACIFIC JUNCTION	IA	51561	41.0860669,-95.79672234	An unfunded address which was build as part of our NOFA 4 Glenwood Rural build, along with the funded addresses
20382 INGRAHAM AVENUE	PACIFIC JUNCTION	IA	51561	41.04584061,-95.79667882	An unfunded address which was build as part of our NOFA 4 Glenwood Rural build, along with the funded addresses
55141 FANDT ROAD	PACIFIC JUNCTION	IA	51561	41.08535617,-95.79505811	An unfunded address which was build as part of our NOFA 4 Glenwood Rural build, along with the funded addresses
20618 FALDEN ROAD	PACIFIC JUNCTION	IA	51561	41.08629515,-95.79459291	An unfunded address which was build as part of our NOFA 4 Glenwood Rural build, along with the funded addresses
20009 GUNSOLLY ROAD	PACIFIC JUNCTION	IA	51561	41.07092617,-95.80357873	An unfunded address which was build as part of our NOFA 4 Glenwood Rural build, along with the funded addresses
20280 FALDEN ROAD	PACIFIC JUNCTION	IA	51561	41.08670101,-95.79853444	An unfunded address which was build as part of our NOFA 4 Glenwood Rural build, along with the funded addresses
20279 INGRAHAM AVENUE	PACIFIC JUNCTION	IA	51561	41.04577312,-95.79895987	An unfunded address which was build as part of our NOFA 4 Glenwood Rural build, along with the funded addresses
20542 FALDEN ROAD	PACIFIC JUNCTION	IA	51561	41.0863676,-95.79603818	An unfunded address which was build as part of our NOFA 4 Glenwood Rural build, along with the funded addresses
55181 FANDT ROAD	PACIFIC JUNCTION	IA	51561	41.08502261,-95.79468054	An unfunded address which was build as part of our NOFA 4 Glenwood Rural build, along with the funded addresses
56241 195TH STREET	PACIFIC JUNCTION	IA	51561	41.07034443,-95.80938927	An unfunded address which was build as part of our NOFA 4 Glenwood Rural build, along with the funded addresses

BTC, Inc.

Broadband Map Version 5 Challenge

List of Likely Eligible Addresses Already Overbuilt With Fiber

20242 HANNA AVENUE	PACIFIC JUNCTION	IA	51561	41.05073595,-95.79913078	An unfunded address which was build as part of our NOFA 4 Glenwood Rural build, along with the funded addresses
19838 GUNSOLLY ROAD	PACIFIC JUNCTION	IA	51561	41.06899008,-95.80817075	An unfunded address which was build as part of our NOFA 4 Glenwood Rural build, along with the funded addresses
20281 FANCH ROAD	PACIFIC JUNCTION	IA	51561	41.08716956,-95.79808173	An unfunded address which was build as part of our NOFA 4 Glenwood Rural build, along with the funded addresses
20546 FALDEN ROAD	PACIFIC JUNCTION	IA	51561	41.08636165,-95.79599899	An unfunded address which was build as part of our NOFA 4 Glenwood Rural build, along with the funded addresses
20351 FANCH ROAD	PACIFIC JUNCTION	IA	51561	41.08724779,-95.79688691	An unfunded address which was build as part of our NOFA 4 Glenwood Rural build, along with the funded addresses
57269 195TH STREET	PACIFIC JUNCTION	IA	51561	41.05621234,-95.80365692	An unfunded address which was build as part of our NOFA 4 Glenwood Rural build, along with the funded addresses
56224 195TH STREET	PACIFIC JUNCTION	IA	51561	41.0703112,-95.80960151	An unfunded address which was build as part of our NOFA 4 Glenwood Rural build, along with the funded addresses
55251 FANDT ROAD	PACIFIC JUNCTION	IA	51561	41.08426699,-95.79367561	An unfunded address which was build as part of our NOFA 4 Glenwood Rural build, along with the funded addresses
20469 FANCH ROAD	PACIFIC JUNCTION	IA	51561	41.08720187,-95.79456798	An unfunded address which was build as part of our NOFA 4 Glenwood Rural build, along with the funded addresses
20246 HANNA AVENUE	PACIFIC JUNCTION	IA	51561	41.05070913,-95.79908111	An unfunded address which was build as part of our NOFA 4 Glenwood Rural build, along with the funded addresses

BTC, Inc.					
Broadband Map Version 5 Challenge					
List of Likely Eligible Addresses Already Overbuilt With Fiber					
19964 GUNSOLLY ROAD	PACIFIC JUNCTION	IA	51561	41.07043122,-95.80456687	An unfunded address which was build as part of our NOFA 4 Glenwood Rural build, along with the funded addresses
56349 195TH STREET	PACIFIC JUNCTION	IA	51561	41.06801344,-95.80760979	An unfunded address which was build as part of our NOFA 4 Glenwood Rural build, along with the funded addresses
20501 FANCH ROAD	PACIFIC JUNCTION	IA	51561	41.08719626,-95.79394312	An unfunded address which was build as part of our NOFA 4 Glenwood Rural build, along with the funded addresses
56641 195TH STREET	PACIFIC JUNCTION	IA	51561	41.06494208,-95.80673405	An unfunded address which was build as part of our NOFA 4 Glenwood Rural build, along with the funded addresses
20639 FALDEN ROAD	PACIFIC JUNCTION	IA	51561	41.08620159,-95.79419598	An unfunded address which was build as part of our NOFA 4 Glenwood Rural build, along with the funded addresses
56565 195TH STREET	PACIFIC JUNCTION	IA	51561	41.06610499,-95.80691382	An unfunded address which was build as part of our NOFA 4 Glenwood Rural build, along with the funded addresses
10410 BUNGE AVENUE	COUNCIL BLUFFS	IA	51503	41.17246366,-95.7975649	An unfunded address which was build as part of our NOFA 4 Glenwood Rural build, along with the funded addresses
21466 APPLEWOOD ROAD	COUNCIL BLUFFS	IA	51503	41.16229118,-95.77629545	An unfunded address which was build as part of our NOFA 4 Glenwood Rural build, along with the funded addresses
10010 WOODLAND TRAIL	COUNCIL BLUFFS	IA	51503	41.16062027,-95.74739108	An unfunded address which was build as part of our NOFA 4 Glenwood Rural build, along with the funded addresses
21518 APPLEWOOD ROAD	COUNCIL BLUFFS	IA	51503	41.1609964,-95.77519787	An unfunded address which was build as part of our NOFA 4 Glenwood Rural build, along with the funded addresses

BTC, Inc.

Broadband Map Version 5 Challenge

List of Likely Eligible Addresses Already Overbuilt With Fiber

21382 APPLEWOOD ROAD	COUNCIL BLUFFS	IA	51503	41.16332781,-95.7772984	An unfunded address which was build as part of our NOFA 4 Glenwood Rural build, along with the funded addresses
10204 WABASH AVENUE	COUNCIL BLUFFS	IA	51503	41.16320636,-95.79194387	An unfunded address which was build as part of our NOFA 4 Glenwood Rural build, along with the funded addresses
10388 WABASH AVENUE	COUNCIL BLUFFS	IA	51503	41.1656158,-95.79323504	An unfunded address which was build as part of our NOFA 4 Glenwood Rural build, along with the funded addresses
21600 APPLEWOOD ROAD	COUNCIL BLUFFS	IA	51503	41.16025361,-95.7711638	An unfunded address which was build as part of our NOFA 4 Glenwood Rural build, along with the funded addresses
10275 ATTICA LANE	COUNCIL BLUFFS	IA	51503	41.16425598,-95.7988881	An unfunded address which was build as part of our NOFA 4 Glenwood Rural build, along with the funded addresses
10353 ATTICA LANE	COUNCIL BLUFFS	IA	51503	41.16548008,-95.79801945	An unfunded address which was build as part of our NOFA 4 Glenwood Rural build, along with the funded addresses
22184 APPLEWOOD ROAD	COUNCIL BLUFFS	IA	51503	41.16024665,-95.76208863	An unfunded address which was build as part of our NOFA 4 Glenwood Rural build, along with the funded addresses
10477 BUNGE AVENUE	COUNCIL BLUFFS	IA	51503	41.1672028,-95.79691077	An unfunded address which was build as part of our NOFA 4 Glenwood Rural build, along with the funded addresses
22186 APPLEWOOD ROAD	COUNCIL BLUFFS	IA	51503	41.16022512,-95.76202516	An unfunded address which was build as part of our NOFA 4 Glenwood Rural build, along with the funded addresses
21254 APPLEWOOD ROAD	COUNCIL BLUFFS	IA	51503	41.16626914,-95.78017927	An unfunded address which was build as part of our NOFA 4 Glenwood Rural build, along with the funded addresses

BTC, Inc.					
Broadband Map Version 5 Challenge					
List of Likely Eligible Addresses Already Overbuilt With Fiber					
10413 ATTICA LANE	COUNCIL BLUFFS	IA	51503	41.16621983,-95.79725251	An unfunded address which was build as part of our NOFA 4 Glenwood Rural build, along with the funded addresses

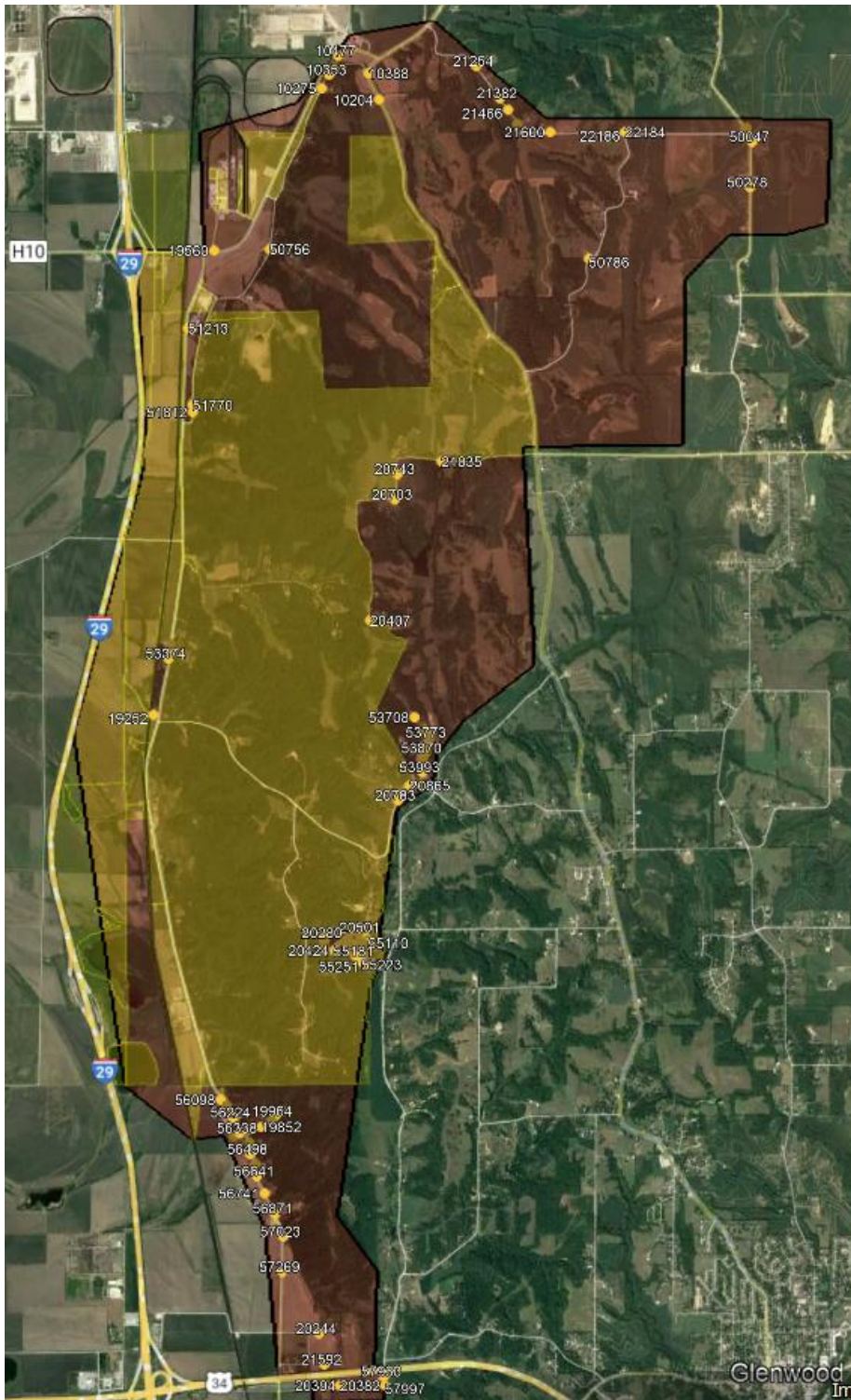

115 addresses which fall within our Loess Hills/Glenwood Rural fiber service area shown above (maroon and yellow areas outlined in black). Yellow areas represent funded census blocks that are part of our NOFA round 4 award. Maroon areas represent non-funded areas which were overbuilt with the funded areas, and which were served as of 8/02/2022.

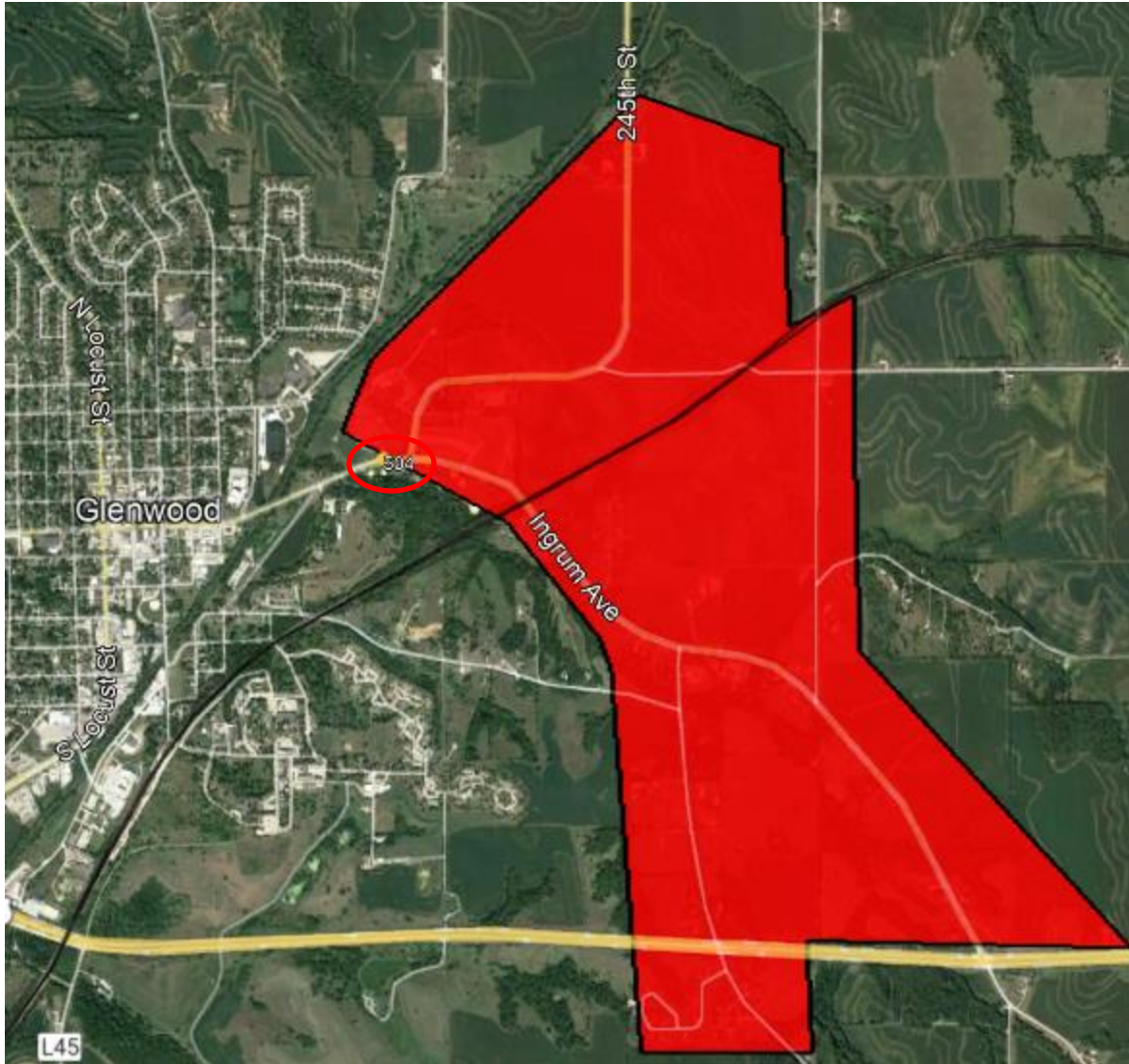

1 address which falls within our Glenwood LCC 8 service area shown above in red, which was served with fiber as of 8/02/2022.

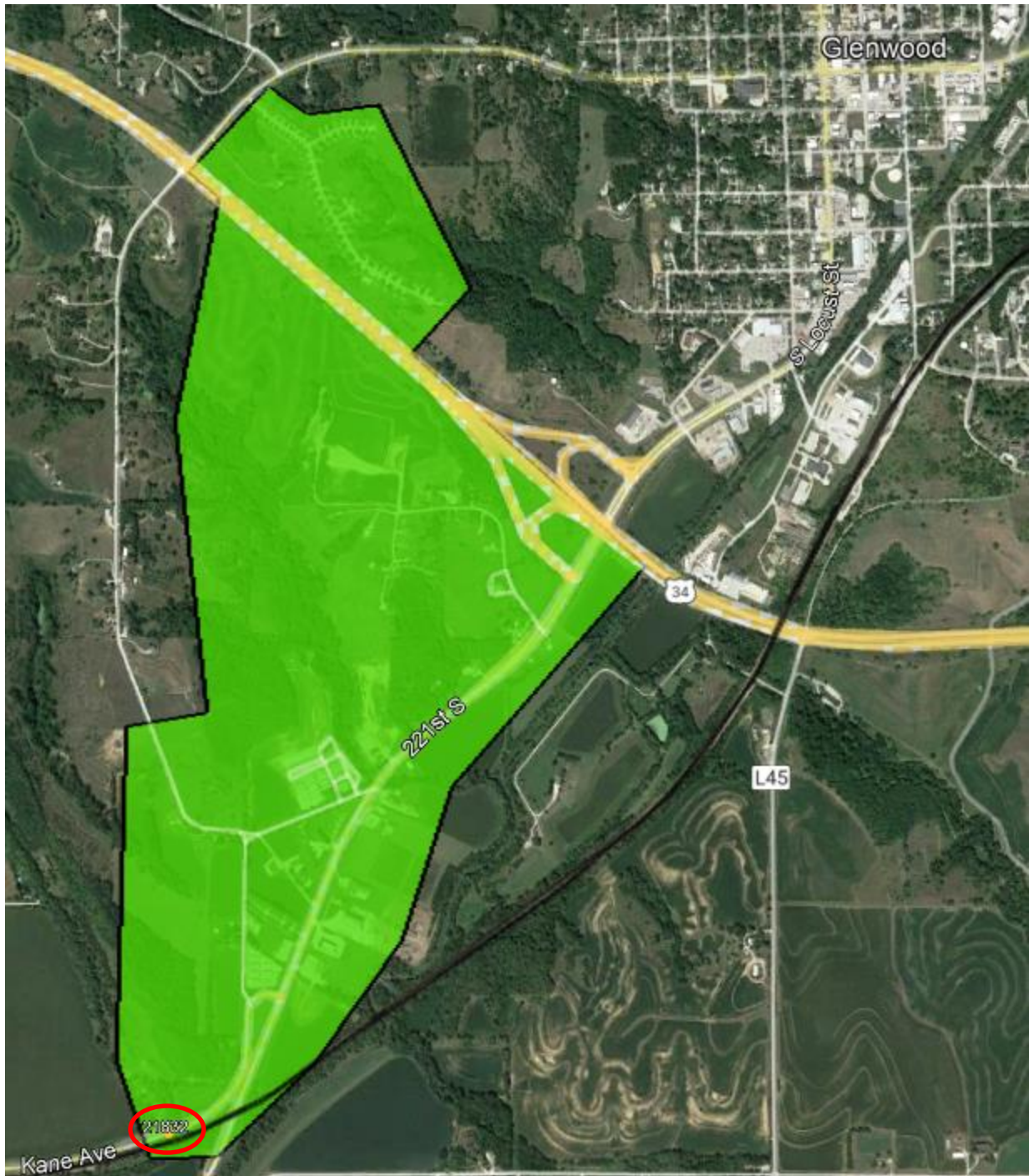

1 address which falls within our GR1 service area shown above in green, which was served with fiber as of 8/02/2022.

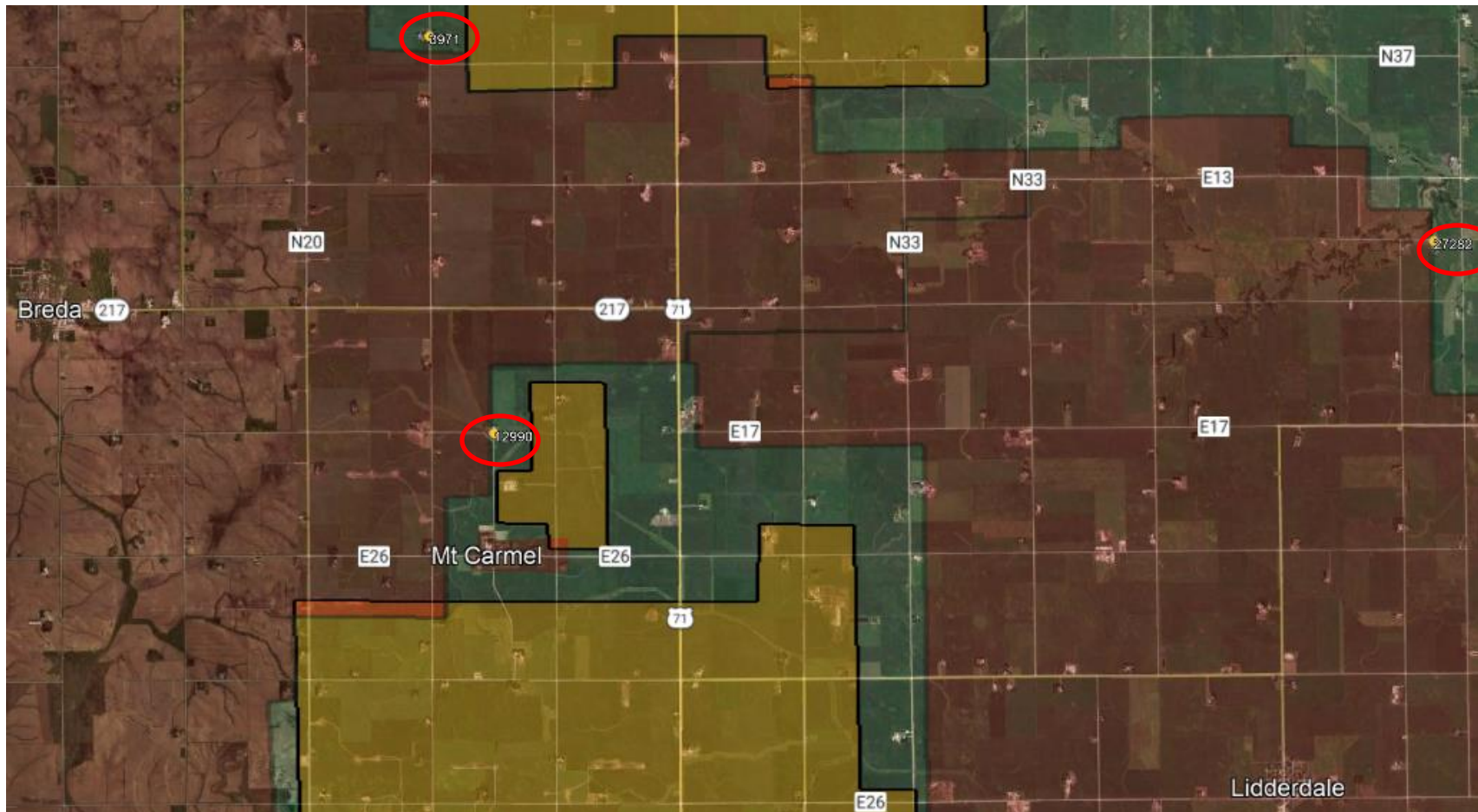

3 addresses (circled in red above), which border our ILEC fiber exchange boundaries (in maroon), and which were served by existing fiber facilities prior to 8/02/2022.



Grants, OCIO <ociogrants@iowa.gov>

Map v5 Challenge - BTC INC.

1 message

Kevin Skinner <kskinner@westianet.com>
To: "Grants, OCIO" <ociogrants@iowa.gov>

Tue, Aug 30, 2022 at 1:37 PM

Attached please find the following three documents related to the broadband map version 5 challenge being submitted by BTC, Inc.:

- Community and provider challenge form - BTC INC.xlsx – contains challenges for 121 addresses which our Company has overbuilt with FTTH by or before August 2, 2022 and are capable of providing gigabit upload and download speeds.
- BBv5 challenge documentation - BTC INC.pdf – contains a list of the overbuilt addresses, as well as two pages at the end of the document which are screenshots of the addresses plotted on a Google Earth map.
- BBv5 challenge mapping documentation - BTC INC.kmz – a Google Earth kmz file of the plotted likely eligible addresses our Company overbuilt, plus layers showing the service area boundary these addresses fall within and the blocks awarded to our Company in NOFA 4, which cover part of this service area boundary.

If you have any questions or need additional information related to this challenge, please let me know.

Thank you,
Kevin Skinner

Kevin Skinner

CFO

112 E Main St

Breda, IA 51436

712-673-2311

www.westianet.com



3 attachments

 **community_and_provider_challenge_form - BTC INC.xlsx**
425K

 **BBv5 challenge documentation - BTC INC.pdf**
390K

 **BBv5 challenge mapping documentation - BTC INC.kmz**
45K



Grants, OCIO <ociogrants@iowa.gov>

RE: Map v5 Challenge - BTC INC.

1 message

Kevin Skinner <kskinner@westianet.com>

Wed, Aug 31, 2022 at 10:06 AM

To: "Grants, OCIO" <ociogrants@iowa.gov>

Cc: "grantsupport@networkbetter.com" <grantsupport@networkbetter.com>

Attached are three revised documents, to replace the three documents we previously sent to support the challenge for BTC, Inc., as we noticed a few items which needed correction – I apologize for the confusion. Here is what was revised:

- Community and provider challenge form revised v2 - BTC INC.xlsx – reduced total number of challenges from 121 to 119 addresses which our Company has overbuilt with FTTH by or before August 2, 2022 and are capable of providing gigabit upload and download speeds. There were two addresses which were incorrectly included in the previous challenge – Location ID's 1050381 and 1341853 have been removed. Also, location ID 651981 was moved from the Loess Hills serving area to the Glenwood LCC 8 serving area, and location ID 417391 was moved from the Loess Hills serving area to the GR 1 serving area.
- BBv5 challenge documentation revised v2 - BTC INC.pdf – contains a revised list of the overbuilt addresses, as well as four instead of two pages at the end of the document with screenshots of the addresses plotted on a Google Earth map, to account for the changes I mentioned above. We added two more pages of screenshots, because some of the addresses were in a different serving area than where we had previously identified them, again as I mentioned above. I also added page numbers to this document while I was at it, to make it easier to cross reference with the page numbers identified in the challenge form spreadsheet.
- BBv5 challenge mapping documentation revised v2 - BTC INC.kmz – a revised Google Earth kmz file of the plotted likely eligible addresses our Company overbuilt, plus layers showing the service area boundary these addresses fall within and the blocks awarded to our Company in NOFA 4, which cover part of this service area boundary. We removed the two location ID's mentioned above, and also added two new serving area boundary layers to show the Glenwood LCC 8 and the GR 1 serving areas.

Again, I apologize for the confusion with this revision. Any questions on these changes, please let me know.

Thank you,

Kevin

Kevin Skinner

CFO

112 E Main St

Breda, IA 51436

712-673-2311

www.westianet.com



From: awna.kotchian@iowa.gov <awna.kotchian@iowa.gov> **On Behalf Of** Grants, OCIO
Sent: Tuesday, August 30, 2022 1:45 PM
To: Kevin Skinner <kiskinner@westianet.com>
Cc: grantsupport@networkbetter.com
Subject: Re: Map v5 Challenge - BTC INC.

Hi Kevin,

We've received your challenge form. The Office will be adjudicating challenges after the challenge window closes on Sept 2. Please check our website thereafter for updates.

Thanks,

Awna Kotchian

On Tue, Aug 30, 2022 at 1:37 PM Kevin Skinner <kiskinner@westianet.com> wrote:

Attached please find the following three documents related to the broadband map version 5 challenge being submitted by BTC, Inc.:

- Community and provider challenge form - BTC INC.xlsx – contains challenges for 121 addresses which our Company has overbuilt with FTTH by or before August 2, 2022 and are capable of providing gigabit upload and download speeds.
- BBv5 challenge documentation - BTC INC.pdf – contains a list of the overbuilt addresses, as well as two pages at the end of the document which are screenshots of the addresses plotted on a Google Earth map.
- BBv5 challenge mapping documentation - BTC INC.kmz – a Google Earth kmz file of the plotted likely eligible addresses our Company overbuilt, plus layers showing the service area boundary these addresses fall within and the blocks awarded to our Company in NOFA 4, which cover part of this service area boundary.

If you have any questions or need additional information related to this challenge, please let me know.

Thank you,
Kevin Skinner

Kevin Skinner

CFO

112 E Main St



Breda, IA 51436

712-673-2311

www.westianet.com



3 attachments

-  **BBv5 challenge documentation revised v2 - BTC INC.pdf**
548K
-  **BBv5 challenge mapping documentation revised v2 - BTC INC.kmz**
46K
-  **community_and_provider_challenge_form revised v2 - BTC INC.xlsx**
425K