

Office of the  
Chief Information Officer

Broadband Map V5

Final Agency Decision

DOCKET NO. 019P

A. CHALLENGER INFORMATION

Entity/Community Name	F&B Communications, Inc.
FRN (Provider Only)	3726759
Address	103 N. Main St.
City	Wheatland
State	IA
Zip	52777

B. DESIGNATED CONTACT INFORMATION

Contact Name	Aaron Horman
Contact Phone Number	563-374-1236
Contact Email	<a href="mailto:aaron@fbc-tele.com">aaron@fbc-tele.com</a>

C. CHALLENGE TYPE

<input type="checkbox"/>	Resident
<input type="checkbox"/>	Community
<input checked="" type="checkbox"/>	Provider - Self-reporting
<input checked="" type="checkbox"/>	Provider - Third-party
<input type="checkbox"/>	State
<input checked="" type="checkbox"/>	Location Not on Map

D. EVIDENCE CONSIDERED

With respect to the address locations forming the basis of this Challenge, the Office has reviewed the evidence and information submitted by Challenger related thereto (see Appendix C for original submission), in conjunction with the maps and data sources originally utilized in determining whether and to what extent service was available to a particular address location.

<input checked="" type="checkbox"/>	Challenger submitted an Attestation as part of its Challenge, affirming under penalty of perjury whether and to what extent Broadband service was offered as of August 2, 2022.
<input checked="" type="checkbox"/>	Challenger submitted additional information in support of its Challenge. This information has been considered by the Office in making its Final Decision.
<input checked="" type="checkbox"/>	Challenged address locations within this Challenge overlap with other Challenge(s) containing one or more of the same address locations. The Office considered evidence submitted in connection with any overlapping Challenge in making its final decision for any overlapping address location.
<input checked="" type="checkbox"/>	The Office sent a Notice to impacted Provider(s) at the challenged address location concerning whether and to what extent reported broadband service was offered as of August 2, 2022. The Office may have received a Response and/or other evidence from impacted Provider(s) in response to such Notices, or in response to the general Notice posted on the website. Refer to Appendix D for a record of these efforts.

Go to <https://ocio.iowa.gov/broadband-availability-map-version-5-challenge-process> for more information regarding how the Office evaluates evidence and makes determinations regarding information reflected on the map.

E. APPEAL

The Office will post its Final Decisions on its website at [ocio.iowa.gov/broadband](https://ocio.iowa.gov/broadband). If a Challenger wishes to appeal the Decision, the Challenger must notify the Office in writing within thirty (30) days of the posting of the Decision. A request for a contested case must be filed by mailing a written request to:

Office of the Chief Information Officer  
c/o Matt Behrens  
200 E. Grand Ave.  
Des Moines, IA 50309

In so doing, the reason for appealing this Decision must be stated, specifically identifying the particular aspects of the Decision with which Appellant disagrees and the reasons why, whether factual or legal in nature. The request for a contested case proceeding should state the name and address of the requester; identify the specific Office action which is disputed; and, where the requester is represented by a lawyer, identify the provisions of law or precedent requiring or authorizing the holding of a contested case proceeding in the particular circumstances involved, and include a short and plain statement of the issues of material fact in dispute. Iowa Admin. Code r. 129–6.4.

Upon receipt, the appeal will be forwarded to the Department of Inspections and Appeals where an Administrative Law Judge (“ALJ”) will perform an independent review. Iowa Admin. Code r. 129–6.6. At that time, an ALJ will schedule a hearing. If Appellant does not exercise its appeal right within thirty (30) days of the posting of this Decision, this Decision shall become final and no longer subject to challenge.

SIGNED

DATE



12/22/2022

Matt Behrens  
Chief Information Officer  
State of Iowa

Date of Issuance: December 22, 2022

Definitions	
Challenged Provider	A provider that has been named in a challenge; the challenge is specific to that provider.
Notice Form	A notice was sent in the form of an Excel workbook to all providers at a challenged address location regardless of whether the challenge named the provider specifically. Multiple Notice Forms may have been sent regarding Map V5.
Unchallenged Provider	A provider that reflects on the Map as serving an address location that is being challenged but the challenge is not specific to that provider.

Basis Number	Decision	Explanation	For Use When:	Result
1	Accepted	The Office accepts the information submitted by the Challenger for this address location because the Office does not possess conflicting information.	(1) A provider confirms they do not serve that address location; (2) The challenged provider did not respond to the Notice Form.	Change to the map
2	Declined	The Office declines the information submitted by the Challenger due to one of the following reasons: (1) the evidence provided by the Challenger is not sufficiently probative; (2) the evidence or explanation given by provider(s) at that location was sufficient to overcome challenger's claim; (3) Challenger's claim was not against this provider, and provider responded to Notice; (4) Location ID is outside of NOFA project area.	(1)The Unchallenged Provider responded to the Notice Form; (2) The address location falls outside the area identified in the evidence; (3) The Challenged Provider responded to the Notice Form with sufficient evidence to rebut the claim.	No change to the map
3	Accepted	The Office accepts the information submitted by the Challenger for this address location despite information having been submitted by impacted provider(s). The Office finds the evidence submitted by the Challenger to be more probative than the information submitted by impacted provider(s).	(1) The Challenged Provider responded without evidence or without sufficient evidence to rebut the claim.	Change to the map
4	Declined	The Office declines the information submitted by the Challenger because there was an insufficient basis for challenge.	(1) No providers reflect at this address location; (2) A provider was noticed for their own submitted challenge and did not respond; (3) Provider claims previous incentive already reflected on the map; (4) Resident claims they are happy with their service and not reporting problems with their provider; (5) Challenged provider is not reflected on the Map for that address location; (6) Map already reflects the stated claim for challenge.	No change to the map

IA Location ID	Street Address	City	State	ZIP Code	No. of Units at address	Basis for Challenge	Challenge Detail	Fastest download speed in Mbps for this type of service	Fastest upload speed in Mbps for this type of service	Technology Type
1150455	1815 VERMONT AVENUE	WILTON	IA	52778	1	11-Provider not reflected on the map	Provider only: The Map does not correctly reflect service that I facilitate to this location	1000	1000	Fiber
1361930	2153 280TH STREET	WILTON	IA	52778	1	11-Provider not reflected on the map	Provider only: The Map does not correctly reflect service that I facilitate to this location	1000	1000	Fiber
176342	1764 YANKEE AVENUE	NEW LIBERTY	IA	52765	1	11-Provider not reflected on the map	Provider only: The Map does not correctly reflect service that I facilitate to this location	1000	1000	Fiber
690159	1748 240TH STREET	TIPTON	IA	52772	1	11-Provider not reflected on the map	Provider only: The Map does not correctly reflect service that I facilitate to this location	1000	1000	Fiber
673555	1727 240TH STREET	TIPTON	IA	52772	1	11-Provider not reflected on the map	Provider only: The Map does not correctly reflect service that I facilitate to this location	1000	1000	Fiber
1190862	1826 230TH STREET	BENNETT	IA	52721	1	11-Provider not reflected on the map	Provider only: The Map does not correctly reflect service that I facilitate to this location	1000	1000	Fiber
959785	1856 HWY 130	BENNETT	IA	52721	1	11-Provider not reflected on the map	Provider only: The Map does not correctly reflect service that I facilitate to this location	1000	1000	Fiber
82455	1858 HWY 130	BENNETT	IA	52721	1	11-Provider not reflected on the map	Provider only: The Map does not correctly reflect service that I facilitate to this location	1000	1000	Fiber
1279072	1866 HWY 130	BENNETT	IA	52721	1	11-Provider not reflected on the map	Provider only: The Map does not correctly reflect service that I facilitate to this location	1000	1000	Fiber
1043930	29876 10TH AVENUE	NEW LIBERTY	IA	52765	1	11-Provider not reflected on the map	Provider only: The Map does not correctly reflect service that I facilitate to this location	1000	1000	Fiber
1325495	2624 155TH STREET	DELMAR	IA	52037	1	11-Provider not reflected on the map	Provider only: The Map does not correctly reflect service that I facilitate to this location	1000	1000	Fiber
237138	1051 242ND AVENUE	DELMAR	IA	52037	1	11-Provider not reflected on the map	Provider only: The Map does not correctly reflect service that I facilitate to this location	1000	1000	Fiber
906208	1057 242ND AVENUE	DELMAR	IA	52037	1	11-Provider not reflected on the map	Provider only: The Map does not correctly reflect service that I facilitate to this location	1000	1000	Fiber
78922	1065 242ND AVENUE	DELMAR	IA	52037	1	11-Provider not reflected on the map	Provider only: The Map does not correctly reflect service that I facilitate to this location	1000	1000	Fiber
1161398	1070 242ND AVENUE	DELMAR	IA	52037	1	11-Provider not reflected on the map	Provider only: The Map does not correctly reflect service that I facilitate to this location	1000	1000	Fiber
945332	1069 252ND AVENUE	MAQUOKETA	IA	52060	1	11-Provider not reflected on the map	Provider only: The Map does not correctly reflect service that I facilitate to this location	1000	1000	Fiber
504739	1071 275TH AVENUE	DELMAR	IA	52037	1	11-Provider not reflected on the map	Provider only: The Map does not correctly reflect service that I facilitate to this location	1000	1000	Fiber

IA Location ID	Is this location served, underserved, or unserved?	Technology Type	Sworn Statement/ Survey Response	Broadband study expressly citing location	Speed test at this location	Other	When the service of another provider is challenged, this Office will take affirmative steps to send notice to impacted providers.		Final Agency Decision		
							Notice sent?	Response received?	Accepted/ Declined	Decision Basis	Overlapping Challenge Docket, if applicable
1150455							Not Applicable	Not Applicable	Accepted	1	
1361930							Not Applicable	Not Applicable	Accepted	1	
176342							Not Applicable	Not Applicable	Accepted	1	
690159							Not Applicable	Not Applicable	Accepted	1	
673555							Not Applicable	Not Applicable	Accepted	1	
1190862							Not Applicable	Not Applicable	Accepted	1	
959785							Not Applicable	Not Applicable	Accepted	1	
82455							Not Applicable	Not Applicable	Accepted	1	
1279072							Not Applicable	Not Applicable	Accepted	1	
1043930							Not Applicable	Not Applicable	Accepted	1	
1325495							Not Applicable	Not Applicable	Accepted	1	
237138							Not Applicable	Not Applicable	Accepted	1	
906208							Not Applicable	Not Applicable	Accepted	1	
78922							Not Applicable	Not Applicable	Accepted	1	
1161398							Not Applicable	Not Applicable	Accepted	1	
945332							Not Applicable	Not Applicable	Accepted	1	
504739							Not Applicable	Not Applicable	Accepted	1	

IA Location ID	Street Address	City	State	ZIP Code	No. of Units at address	Basis for Challenge	Challenge Detail	Fastest download speed in Mbps for this type of service	Fastest upload speed in Mbps for this type of service	Technology Type
709384	1426 280TH AVENUE	CHARLOTTE	IA	52731	1	11-Provider not reflected on the map	Provider only: The Map does not correctly reflect service that I facilitate to this location	1000	1000	Fiber
1426829	1302 250TH AVENUE	DELMAR	IA	52037	1	12-Provider facilitates speeds faster than that reported on the map	Provider only: The Map does not correctly reflect service that I facilitate to this location	1000	1000	Fiber
6939	213 MAIN STREET	DELMAR	IA	52037	1	12-Provider facilitates speeds faster than that reported on the map	Provider only: The Map does not correctly reflect service that I facilitate to this location	1000	1000	Fiber
32760	602 MARKET STREET	DELMAR	IA	52037	1	12-Provider facilitates speeds faster than that reported on the map	Provider only: The Map does not correctly reflect service that I facilitate to this location	1000	1000	Fiber
48741	408 DELMAR AVENUE	DELMAR	IA	52037	1	12-Provider facilitates speeds faster than that reported on the map	Provider only: The Map does not correctly reflect service that I facilitate to this location	1000	1000	Fiber
55459	206 MAIN STREET	DELMAR	IA	52037	1	12-Provider facilitates speeds faster than that reported on the map	Provider only: The Map does not correctly reflect service that I facilitate to this location	1000	1000	Fiber
62297	410 MAIN STREET	DELMAR	IA	52037	1	12-Provider facilitates speeds faster than that reported on the map	Provider only: The Map does not correctly reflect service that I facilitate to this location	1000	1000	Fiber
79240	206 MARKET STREET	DELMAR	IA	52037	1	12-Provider facilitates speeds faster than that reported on the map	Provider only: The Map does not correctly reflect service that I facilitate to this location	1000	1000	Fiber
79712	602 HURST STREET	DELMAR	IA	52037	1	12-Provider facilitates speeds faster than that reported on the map	Provider only: The Map does not correctly reflect service that I facilitate to this location	1000	1000	Fiber
86941	201 LINCOLN AVENUE	DELMAR	IA	52037	1	12-Provider facilitates speeds faster than that reported on the map	Provider only: The Map does not correctly reflect service that I facilitate to this location	1000	1000	Fiber
91032	217 BLOOMFIELD AVENUE	DELMAR	IA	52037	1	12-Provider facilitates speeds faster than that reported on the map	Provider only: The Map does not correctly reflect service that I facilitate to this location	1000	1000	Fiber
95194	209 RIDGE AVENUE	DELMAR	IA	52037	1	12-Provider facilitates speeds faster than that reported on the map	Provider only: The Map does not correctly reflect service that I facilitate to this location	1000	1000	Fiber
99404	401 CENTER STREET	DELMAR	IA	52037	1	12-Provider facilitates speeds faster than that reported on the map	Provider only: The Map does not correctly reflect service that I facilitate to this location	1000	1000	Fiber
103919	603 MARKET STREET	DELMAR	IA	52037	1	12-Provider facilitates speeds faster than that reported on the map	Provider only: The Map does not correctly reflect service that I facilitate to this location	1000	1000	Fiber
106523	812 VANE STREET	DELMAR	IA	52037	1	12-Provider facilitates speeds faster than that reported on the map	Provider only: The Map does not correctly reflect service that I facilitate to this location	1000	1000	Fiber
116533	411 HURST STREET	DELMAR	IA	52037	1	12-Provider facilitates speeds faster than that reported on the map	Provider only: The Map does not correctly reflect service that I facilitate to this location	1000	1000	Fiber
116693	601 HURST STREET	DELMAR	IA	52037	1	12-Provider facilitates speeds faster than that reported on the map	Provider only: The Map does not correctly reflect service that I facilitate to this location	1000	1000	Fiber

IA Location ID	Is this location served, underserved, or unserved?	Technology Type	Sworn Statement/ Survey Response	Broadband study expressly citing location	Speed test at this location	Other	When the service of another provider is challenged, this Office will take affirmative steps to send notice to impacted providers.		Final Agency Decision		
							Notice sent?	Response received?	Accepted/ Declined	Decision Basis	Overlapping Challenge Docket, if applicable
709384							Not Applicable	Not Applicable	Accepted	1	
1426829							Not Applicable	Not Applicable	Accepted	1	
6939							Not Applicable	Not Applicable	Accepted	1	
32760							Not Applicable	Not Applicable	Accepted	1	
48741							Not Applicable	Not Applicable	Accepted	1	
55459							Not Applicable	Not Applicable	Accepted	1	
62297							Not Applicable	Not Applicable	Accepted	1	
79240							Not Applicable	Not Applicable	Accepted	1	
79712							Not Applicable	Not Applicable	Accepted	1	
86941							Not Applicable	Not Applicable	Accepted	1	
91032							Not Applicable	Not Applicable	Accepted	1	
95194							Not Applicable	Not Applicable	Accepted	1	
99404							Not Applicable	Not Applicable	Accepted	1	
103919							Not Applicable	Not Applicable	Accepted	1	
106523							Not Applicable	Not Applicable	Accepted	1	
116533							Not Applicable	Not Applicable	Accepted	1	
116693							Not Applicable	Not Applicable	Accepted	1	

IA Location ID	Street Address	City	State	ZIP Code	No. of Units at address	Basis for Challenge	Challenge Detail	Fastest download speed in Mbps for this type of service	Fastest upload speed in Mbps for this type of service	Technology Type
117982	615 HURST STREET	DELMAR	IA	52037	1	12-Provider facilitates speeds faster than that reported on the map	Provider only: The Map does not correctly reflect service that I facilitate to this location	1000	1000	Fiber
119876	316 MAIN STREET	DELMAR	IA	52037	1	12-Provider facilitates speeds faster than that reported on the map	Provider only: The Map does not correctly reflect service that I facilitate to this location	1000	1000	Fiber
127568	702 MAIN STREET	DELMAR	IA	52037	1	12-Provider facilitates speeds faster than that reported on the map	Provider only: The Map does not correctly reflect service that I facilitate to this location	1000	1000	Fiber
138912	410 RIDGE AVENUE	DELMAR	IA	52037	1	12-Provider facilitates speeds faster than that reported on the map	Provider only: The Map does not correctly reflect service that I facilitate to this location	1000	1000	Fiber
158634	627 HURST STREET	DELMAR	IA	52037	1	12-Provider facilitates speeds faster than that reported on the map	Provider only: The Map does not correctly reflect service that I facilitate to this location	1000	1000	Fiber
179642	107 CENTER STREET	DELMAR	IA	52037	1	12-Provider facilitates speeds faster than that reported on the map	Provider only: The Map does not correctly reflect service that I facilitate to this location	1000	1000	Fiber
203454	211 DELMAR AVENUE	DELMAR	IA	52037	1	12-Provider facilitates speeds faster than that reported on the map	Provider only: The Map does not correctly reflect service that I facilitate to this location	1000	1000	Fiber
220227	113 MAIN STREET	DELMAR	IA	52037	1	12-Provider facilitates speeds faster than that reported on the map	Provider only: The Map does not correctly reflect service that I facilitate to this location	1000	1000	Fiber
233074	307 RIDGE AVENUE	DELMAR	IA	52037	1	12-Provider facilitates speeds faster than that reported on the map	Provider only: The Map does not correctly reflect service that I facilitate to this location	1000	1000	Fiber
258488	612 DELMAR AVENUE	DELMAR	IA	52037	1	12-Provider facilitates speeds faster than that reported on the map	Provider only: The Map does not correctly reflect service that I facilitate to this location	1000	1000	Fiber
260864	412 LINCOLN AVENUE	DELMAR	IA	52037	1	12-Provider facilitates speeds faster than that reported on the map	Provider only: The Map does not correctly reflect service that I facilitate to this location	1000	1000	Fiber
280572	717 MAIN STREET	DELMAR	IA	52037	1	12-Provider facilitates speeds faster than that reported on the map	Provider only: The Map does not correctly reflect service that I facilitate to this location	1000	1000	Fiber
287504	209 MAIN STREET	DELMAR	IA	52037	1	12-Provider facilitates speeds faster than that reported on the map	Provider only: The Map does not correctly reflect service that I facilitate to this location	1000	1000	Fiber
294581	409 MAIN STREET	DELMAR	IA	52037	1	12-Provider facilitates speeds faster than that reported on the map	Provider only: The Map does not correctly reflect service that I facilitate to this location	1000	1000	Fiber
295933	604 HURST STREET	DELMAR	IA	52037	1	12-Provider facilitates speeds faster than that reported on the map	Provider only: The Map does not correctly reflect service that I facilitate to this location	1000	1000	Fiber
320558	601 SPARKS STREET	DELMAR	IA	52037	1	12-Provider facilitates speeds faster than that reported on the map	Provider only: The Map does not correctly reflect service that I facilitate to this location	1000	1000	Fiber
333297	303 BLOOMFIELD AVENUE	DELMAR	IA	52037	1	12-Provider facilitates speeds faster than that reported on the map	Provider only: The Map does not correctly reflect service that I facilitate to this location	1000	1000	Fiber

IA Location ID	Is this location served, underserved, or unserved?	Technology Type	Sworn Statement/ Survey Response	Broadband study expressly citing location	Speed test at this location	Other	When the service of another provider is challenged, this Office will take affirmative steps to send notice to impacted providers.		Final Agency Decision		
							Notice sent?	Response received?	Accepted/ Declined	Decision Basis	Overlapping Challenge Docket, if applicable
117982							Not Applicable	Not Applicable	Accepted	1	
119876							Not Applicable	Not Applicable	Accepted	1	
127568							Not Applicable	Not Applicable	Accepted	1	
138912							Not Applicable	Not Applicable	Accepted	1	
158634							Not Applicable	Not Applicable	Accepted	1	
179642							Not Applicable	Not Applicable	Accepted	1	
203454							Not Applicable	Not Applicable	Accepted	1	
220227							Not Applicable	Not Applicable	Accepted	1	
233074							Not Applicable	Not Applicable	Accepted	1	
258488							Not Applicable	Not Applicable	Accepted	1	
260864							Not Applicable	Not Applicable	Accepted	1	
280572							Not Applicable	Not Applicable	Accepted	1	
287504							Not Applicable	Not Applicable	Accepted	1	
294581							Not Applicable	Not Applicable	Accepted	1	
295933							Not Applicable	Not Applicable	Accepted	1	
320558					Not Applicable	Not Applicable	Accepted	1			
333297						Not Applicable	Not Applicable	Accepted	1		



IA Location ID	Street Address	City	State	ZIP Code	No. of Units at address	Basis for Challenge	Challenge Detail	Fastest download speed in Mbps for this type of service	Fastest upload speed in Mbps for this type of service	Technology Type
335638	111 RICHLAND STREET	DELMAR	IA	52037	1	12-Provider facilitates speeds faster than that reported on the map	Provider only: The Map does not correctly reflect service that I facilitate to this location	1000	1000	Fiber
337046	402 DELMAR AVENUE	DELMAR	IA	52037	1	12-Provider facilitates speeds faster than that reported on the map	Provider only: The Map does not correctly reflect service that I facilitate to this location	1000	1000	Fiber
340592	506 MARKET STREET	DELMAR	IA	52037	1	12-Provider facilitates speeds faster than that reported on the map	Provider only: The Map does not correctly reflect service that I facilitate to this location	1000	1000	Fiber
353181	501 HURST STREET	DELMAR	IA	52037	5	12-Provider facilitates speeds faster than that reported on the map	Provider only: The Map does not correctly reflect service that I facilitate to this location	1000	1000	Fiber
369710	100 RAILROAD STREET	DELMAR	IA	52037	1	12-Provider facilitates speeds faster than that reported on the map	Provider only: The Map does not correctly reflect service that I facilitate to this location	1000	1000	Fiber
379665	710 MAIN STREET	DELMAR	IA	52037	1	12-Provider facilitates speeds faster than that reported on the map	Provider only: The Map does not correctly reflect service that I facilitate to this location	1000	1000	Fiber
411211	304 MARKET STREET	DELMAR	IA	52037	1	12-Provider facilitates speeds faster than that reported on the map	Provider only: The Map does not correctly reflect service that I facilitate to this location	1000	1000	Fiber
411298	813 MARKET STREET	DELMAR	IA	52037	1	12-Provider facilitates speeds faster than that reported on the map	Provider only: The Map does not correctly reflect service that I facilitate to this location	1000	1000	Fiber
418142	311 DELMAR AVENUE	DELMAR	IA	52037	1	12-Provider facilitates speeds faster than that reported on the map	Provider only: The Map does not correctly reflect service that I facilitate to this location	1000	1000	Fiber
426707	305 BLOOMFIELD AVENUE	DELMAR	IA	52037	1	12-Provider facilitates speeds faster than that reported on the map	Provider only: The Map does not correctly reflect service that I facilitate to this location	1000	1000	Fiber
427154	923 MAIN STREET	DELMAR	IA	52037	1	12-Provider facilitates speeds faster than that reported on the map	Provider only: The Map does not correctly reflect service that I facilitate to this location	1000	1000	Fiber
431444	106 CENTER STREET	DELMAR	IA	52037	1	12-Provider facilitates speeds faster than that reported on the map	Provider only: The Map does not correctly reflect service that I facilitate to this location	1000	1000	Fiber
451395	402 RIDGE AVENUE	DELMAR	IA	52037	1	12-Provider facilitates speeds faster than that reported on the map	Provider only: The Map does not correctly reflect service that I facilitate to this location	1000	1000	Fiber
455797	305 RIDGE AVENUE	DELMAR	IA	52037	1	12-Provider facilitates speeds faster than that reported on the map	Provider only: The Map does not correctly reflect service that I facilitate to this location	1000	1000	Fiber
457304	809 MAIN STREET	DELMAR	IA	52037	1	12-Provider facilitates speeds faster than that reported on the map	Provider only: The Map does not correctly reflect service that I facilitate to this location	1000	1000	Fiber
461475	604 MARKET STREET	DELMAR	IA	52037	1	12-Provider facilitates speeds faster than that reported on the map	Provider only: The Map does not correctly reflect service that I facilitate to this location	1000	1000	Fiber
465337	506 VANE STREET	DELMAR	IA	52037	1	12-Provider facilitates speeds faster than that reported on the map	Provider only: The Map does not correctly reflect service that I facilitate to this location	1000	1000	Fiber

IA Location ID	Is this location served, underserved, or unserved?	Technology Type	Sworn Statement/ Survey Response	Broadband study expressly citing location	Speed test at this location	Other	When the service of another provider is challenged, this Office will take affirmative steps to send notice to impacted providers.	Final Agency Decision			
							Notice sent?	Response received?	Accepted/ Declined	Decision Basis	Overlapping Challenge Docket, if applicable
335638							Not Applicable	Not Applicable	Accepted	1	
337046							Not Applicable	Not Applicable	Accepted	1	
340592							Not Applicable	Not Applicable	Accepted	1	
353181							Not Applicable	Not Applicable	Accepted	1	
369710							Not Applicable	Not Applicable	Accepted	1	
379665							Not Applicable	Not Applicable	Accepted	1	
411211							Not Applicable	Not Applicable	Accepted	1	
411298							Not Applicable	Not Applicable	Accepted	1	
418142							Not Applicable	Not Applicable	Accepted	1	
426707							Not Applicable	Not Applicable	Accepted	1	
427154							Not Applicable	Not Applicable	Accepted	1	
431444							Not Applicable	Not Applicable	Accepted	1	
451395							Not Applicable	Not Applicable	Accepted	1	
455797							Not Applicable	Not Applicable	Accepted	1	
457304							Not Applicable	Not Applicable	Accepted	1	
461475					Not Applicable	Not Applicable	Accepted	1			
465337						Not Applicable	Not Applicable	Accepted	1		

IA Location ID	Street Address	City	State	ZIP Code	No. of Units at address	Basis for Challenge	Challenge Detail	Fastest download speed in Mbps for this type of service	Fastest upload speed in Mbps for this type of service	Technology Type
468630	302 CENTER STREET	DELMAR	IA	52037	2	12-Provider facilitates speeds faster than that reported on the map	Provider only: The Map does not correctly reflect service that I facilitate to this location	1000	1000	Fiber
483467	719 MAIN STREET	DELMAR	IA	52037	1	12-Provider facilitates speeds faster than that reported on the map	Provider only: The Map does not correctly reflect service that I facilitate to this location	1000	1000	Fiber
488020	204 LINCOLN AVENUE	DELMAR	IA	52037	1	12-Provider facilitates speeds faster than that reported on the map	Provider only: The Map does not correctly reflect service that I facilitate to this location	1000	1000	Fiber
496902	408 RIDGE AVENUE	DELMAR	IA	52037	1	12-Provider facilitates speeds faster than that reported on the map	Provider only: The Map does not correctly reflect service that I facilitate to this location	1000	1000	Fiber
514350	205 RIDGE AVENUE	DELMAR	IA	52037	1	12-Provider facilitates speeds faster than that reported on the map	Provider only: The Map does not correctly reflect service that I facilitate to this location	1000	1000	Fiber
528011	107 SHORT STREET	DELMAR	IA	52037	1	12-Provider facilitates speeds faster than that reported on the map	Provider only: The Map does not correctly reflect service that I facilitate to this location	1000	1000	Fiber
528845	904 MAIN STREET	DELMAR	IA	52037	1	12-Provider facilitates speeds faster than that reported on the map	Provider only: The Map does not correctly reflect service that I facilitate to this location	1000	1000	Fiber
533786	405 DELMAR AVENUE	DELMAR	IA	52037	2	12-Provider facilitates speeds faster than that reported on the map	Provider only: The Map does not correctly reflect service that I facilitate to this location	1000	1000	Fiber
545439	109 SHORT STREET	DELMAR	IA	52037	1	12-Provider facilitates speeds faster than that reported on the map	Provider only: The Map does not correctly reflect service that I facilitate to this location	1000	1000	Fiber
548749	301 CENTER STREET	DELMAR	IA	52037	1	12-Provider facilitates speeds faster than that reported on the map	Provider only: The Map does not correctly reflect service that I facilitate to this location	1000	1000	Fiber
554379	303 MAIN STREET	DELMAR	IA	52037	1	12-Provider facilitates speeds faster than that reported on the map	Provider only: The Map does not correctly reflect service that I facilitate to this location	1000	1000	Fiber
557609	605 MAIN STREET	DELMAR	IA	52037	1	12-Provider facilitates speeds faster than that reported on the map	Provider only: The Map does not correctly reflect service that I facilitate to this location	1000	1000	Fiber
560825	310 WESTERN AVENUE	DELMAR	IA	52037	1	12-Provider facilitates speeds faster than that reported on the map	Provider only: The Map does not correctly reflect service that I facilitate to this location	1000	1000	Fiber
562886	118 MARKET STREET	DELMAR	IA	52037	1	12-Provider facilitates speeds faster than that reported on the map	Provider only: The Map does not correctly reflect service that I facilitate to this location	1000	1000	Fiber
565681	206 DELMAR AVENUE	DELMAR	IA	52037	1	12-Provider facilitates speeds faster than that reported on the map	Provider only: The Map does not correctly reflect service that I facilitate to this location	1000	1000	Fiber
566882	212 RIDGE AVENUE	DELMAR	IA	52037	1	12-Provider facilitates speeds faster than that reported on the map	Provider only: The Map does not correctly reflect service that I facilitate to this location	1000	1000	Fiber
575501	308 MAIN STREET	DELMAR	IA	52037	1	12-Provider facilitates speeds faster than that reported on the map	Provider only: The Map does not correctly reflect service that I facilitate to this location	1000	1000	Fiber

IA Location ID	Is this location served, underserved, or unserved?	Technology Type	Sworn Statement/ Survey Response	Broadband study expressly citing location	Speed test at this location	Other	When the service of another provider is challenged, this Office will take affirmative steps to send notice to impacted providers.		Final Agency Decision		
							Notice sent?	Response received?	Accepted/ Declined	Decision Basis	Overlapping Challenge Docket, if applicable
468630							Not Applicable	Not Applicable	Accepted	1	
483467							Not Applicable	Not Applicable	Accepted	1	
488020							Not Applicable	Not Applicable	Accepted	1	
496902							Not Applicable	Not Applicable	Accepted	1	
514350							Not Applicable	Not Applicable	Accepted	1	
528011							Not Applicable	Not Applicable	Accepted	1	
528845							Not Applicable	Not Applicable	Accepted	1	
533786							Not Applicable	Not Applicable	Accepted	1	
545439							Not Applicable	Not Applicable	Accepted	1	
548749							Not Applicable	Not Applicable	Accepted	1	
554379							Not Applicable	Not Applicable	Accepted	1	
557609							Not Applicable	Not Applicable	Accepted	1	
560825							Not Applicable	Not Applicable	Accepted	1	
562886							Not Applicable	Not Applicable	Accepted	1	
565681							Not Applicable	Not Applicable	Accepted	1	
566882							Not Applicable	Not Applicable	Accepted	1	
575501								Not Applicable	Not Applicable	Accepted	1

IA Location ID	Street Address	City	State	ZIP Code	No. of Units at address	Basis for Challenge	Challenge Detail	Fastest download speed in Mbps for this type of service	Fastest upload speed in Mbps for this type of service	Technology Type
581335	709 MAIN STREET	DELMAR	IA	52037	1	12-Provider facilitates speeds faster than that reported on the map	Provider only: The Map does not correctly reflect service that I facilitate to this location	1000	1000	Fiber
582045	401 MARKET STREET	DELMAR	IA	52037	1	12-Provider facilitates speeds faster than that reported on the map	Provider only: The Map does not correctly reflect service that I facilitate to this location	1000	1000	Fiber
608821	607 HURST STREET	DELMAR	IA	52037	1	12-Provider facilitates speeds faster than that reported on the map	Provider only: The Map does not correctly reflect service that I facilitate to this location	1000	1000	Fiber
620801	105 CENTER STREET	DELMAR	IA	52037	1	12-Provider facilitates speeds faster than that reported on the map	Provider only: The Map does not correctly reflect service that I facilitate to this location	1000	1000	Fiber
621357	706 MAIN STREET	DELMAR	IA	52037	1	12-Provider facilitates speeds faster than that reported on the map	Provider only: The Map does not correctly reflect service that I facilitate to this location	1000	1000	Fiber
622294	612 HURST STREET	DELMAR	IA	52037	1	12-Provider facilitates speeds faster than that reported on the map	Provider only: The Map does not correctly reflect service that I facilitate to this location	1000	1000	Fiber
625676	309 BLOOMFIELD AVENUE	DELMAR	IA	52037	1	12-Provider facilitates speeds faster than that reported on the map	Provider only: The Map does not correctly reflect service that I facilitate to this location	1000	1000	Fiber
633258	619 HURST STREET	DELMAR	IA	52037	1	12-Provider facilitates speeds faster than that reported on the map	Provider only: The Map does not correctly reflect service that I facilitate to this location	1000	1000	Fiber
636674	308 CLINTON AVENUE	DELMAR	IA	52037	1	12-Provider facilitates speeds faster than that reported on the map	Provider only: The Map does not correctly reflect service that I facilitate to this location	1000	1000	Fiber
636891	402 MARKET STREET	DELMAR	IA	52037	1	12-Provider facilitates speeds faster than that reported on the map	Provider only: The Map does not correctly reflect service that I facilitate to this location	1000	1000	Fiber
638313	111 MAIN STREET	DELMAR	IA	52037	1	12-Provider facilitates speeds faster than that reported on the map	Provider only: The Map does not correctly reflect service that I facilitate to this location	1000	1000	Fiber
649344	204 BLOOMFIELD AVENUE	DELMAR	IA	52037	1	12-Provider facilitates speeds faster than that reported on the map	Provider only: The Map does not correctly reflect service that I facilitate to this location	1000	1000	Fiber
666038	402 WESTERN AVENUE	DELMAR	IA	52037	1	12-Provider facilitates speeds faster than that reported on the map	Provider only: The Map does not correctly reflect service that I facilitate to this location	1000	1000	Fiber
678547	204 RIDGE AVENUE	DELMAR	IA	52037	1	12-Provider facilitates speeds faster than that reported on the map	Provider only: The Map does not correctly reflect service that I facilitate to this location	1000	1000	Fiber
682574	408 LINCOLN AVENUE	DELMAR	IA	52037	1	12-Provider facilitates speeds faster than that reported on the map	Provider only: The Map does not correctly reflect service that I facilitate to this location	1000	1000	Fiber
682712	202 MARKET STREET	DELMAR	IA	52037	1	12-Provider facilitates speeds faster than that reported on the map	Provider only: The Map does not correctly reflect service that I facilitate to this location	1000	1000	Fiber
700902	302 MARKET STREET	DELMAR	IA	52037	1	12-Provider facilitates speeds faster than that reported on the map	Provider only: The Map does not correctly reflect service that I facilitate to this location	1000	1000	Fiber

IA Location ID	Is this location served, underserved, or unserved?	Technology Type	Sworn Statement/ Survey Response	Broadband study expressly citing location	Speed test at this location	Other	When the service of another provider is challenged, this Office will take affirmative steps to send notice to impacted providers.		Final Agency Decision		
							Notice sent?	Response received?	Accepted/ Declined	Decision Basis	Overlapping Challenge Docket, if applicable
581335							Not Applicable	Not Applicable	Accepted	1	
582045							Not Applicable	Not Applicable	Accepted	1	
608821							Not Applicable	Not Applicable	Accepted	1	
620801							Not Applicable	Not Applicable	Accepted	1	
621357							Not Applicable	Not Applicable	Accepted	1	
622294							Not Applicable	Not Applicable	Accepted	1	
625676							Not Applicable	Not Applicable	Accepted	1	
633258							Not Applicable	Not Applicable	Accepted	1	
636674							Not Applicable	Not Applicable	Accepted	1	
636891							Not Applicable	Not Applicable	Accepted	1	
638313							Not Applicable	Not Applicable	Accepted	1	
649344							Not Applicable	Not Applicable	Accepted	1	
666038							Not Applicable	Not Applicable	Accepted	1	
678547							Not Applicable	Not Applicable	Accepted	1	
682574							Not Applicable	Not Applicable	Accepted	1	
682712							Not Applicable	Not Applicable	Accepted	1	
700902							Not Applicable	Not Applicable	Accepted	1	

IA Location ID	Street Address	City	State	ZIP Code	No. of Units at address	Basis for Challenge	Challenge Detail	Fastest download speed in Mbps for this type of service	Fastest upload speed in Mbps for this type of service	Technology Type
715862	902 MAIN STREET	DELMAR	IA	52037	1	12-Provider facilitates speeds faster than that reported on the map	Provider only: The Map does not correctly reflect service that I facilitate to this location	1000	1000	Fiber
719912	201 CENTER STREET	DELMAR	IA	52037	1	12-Provider facilitates speeds faster than that reported on the map	Provider only: The Map does not correctly reflect service that I facilitate to this location	1000	1000	Fiber
721151	206 RIDGE AVENUE	DELMAR	IA	52037	1	12-Provider facilitates speeds faster than that reported on the map	Provider only: The Map does not correctly reflect service that I facilitate to this location	1000	1000	Fiber
724043	809 MARKET STREET	DELMAR	IA	52037	1	12-Provider facilitates speeds faster than that reported on the map	Provider only: The Map does not correctly reflect service that I facilitate to this location	1000	1000	Fiber
731325	409 DELMAR AVENUE	DELMAR	IA	52037	1	12-Provider facilitates speeds faster than that reported on the map	Provider only: The Map does not correctly reflect service that I facilitate to this location	1000	1000	Fiber
731600	209 LINCOLN AVENUE	DELMAR	IA	52037	1	12-Provider facilitates speeds faster than that reported on the map	Provider only: The Map does not correctly reflect service that I facilitate to this location	1000	1000	Fiber
740971	804 MAIN STREET	DELMAR	IA	52037	1	12-Provider facilitates speeds faster than that reported on the map	Provider only: The Map does not correctly reflect service that I facilitate to this location	1000	1000	Fiber
756358	119 MARKET STREET	DELMAR	IA	52037	1	12-Provider facilitates speeds faster than that reported on the map	Provider only: The Map does not correctly reflect service that I facilitate to this location	1000	1000	Fiber
757626	216 BLOOMFIELD AVENUE	DELMAR	IA	52037	1	12-Provider facilitates speeds faster than that reported on the map	Provider only: The Map does not correctly reflect service that I facilitate to this location	1000	1000	Fiber
757943	713 MAIN STREET	DELMAR	IA	52037	1	12-Provider facilitates speeds faster than that reported on the map	Provider only: The Map does not correctly reflect service that I facilitate to this location	1000	1000	Fiber
761375	309 LINCOLN AVENUE	DELMAR	IA	52037	1	12-Provider facilitates speeds faster than that reported on the map	Provider only: The Map does not correctly reflect service that I facilitate to this location	1000	1000	Fiber
764685	408 MARKET STREET	DELMAR	IA	52037	1	12-Provider facilitates speeds faster than that reported on the map	Provider only: The Map does not correctly reflect service that I facilitate to this location	1000	1000	Fiber
768719	302 DELMAR AVENUE	DELMAR	IA	52037	1	12-Provider facilitates speeds faster than that reported on the map	Provider only: The Map does not correctly reflect service that I facilitate to this location	1000	1000	Fiber
770439	205 LINCOLN AVENUE	DELMAR	IA	52037	1	12-Provider facilitates speeds faster than that reported on the map	Provider only: The Map does not correctly reflect service that I facilitate to this location	1000	1000	Fiber
778729	204 CENTER STREET	DELMAR	IA	52037	1	12-Provider facilitates speeds faster than that reported on the map	Provider only: The Map does not correctly reflect service that I facilitate to this location	1000	1000	Fiber
779765	301 WESTERN AVENUE	DELMAR	IA	52037	1	12-Provider facilitates speeds faster than that reported on the map	Provider only: The Map does not correctly reflect service that I facilitate to this location	1000	1000	Fiber
786498	406 DELMAR AVENUE	DELMAR	IA	52037	1	12-Provider facilitates speeds faster than that reported on the map	Provider only: The Map does not correctly reflect service that I facilitate to this location	1000	1000	Fiber

IA Location ID	Is this location served, underserved, or unserved?	Technology Type	Sworn Statement/ Survey Response	Broadband study expressly citing location	Speed test at this location	Other	When the service of another provider is challenged, this Office will take affirmative steps to send notice to impacted providers.	Final Agency Decision			
							Notice sent?	Response received?	Accepted/ Declined	Decision Basis	Overlapping Challenge Docket, if applicable
715862							Not Applicable	Not Applicable	Accepted	1	
719912							Not Applicable	Not Applicable	Accepted	1	
721151							Not Applicable	Not Applicable	Accepted	1	
724043							Not Applicable	Not Applicable	Accepted	1	
731325							Not Applicable	Not Applicable	Accepted	1	
731600							Not Applicable	Not Applicable	Accepted	1	
740971							Not Applicable	Not Applicable	Accepted	1	
756358							Not Applicable	Not Applicable	Accepted	1	
757626							Not Applicable	Not Applicable	Accepted	1	
757943							Not Applicable	Not Applicable	Accepted	1	
761375							Not Applicable	Not Applicable	Accepted	1	
764685							Not Applicable	Not Applicable	Accepted	1	
768719							Not Applicable	Not Applicable	Accepted	1	
770439							Not Applicable	Not Applicable	Accepted	1	
778729							Not Applicable	Not Applicable	Accepted	1	
779765							Not Applicable	Not Applicable	Accepted	1	
786498							Not Applicable	Not Applicable	Accepted	1	



IA Location ID	Street Address	City	State	ZIP Code	No. of Units at address	Basis for Challenge	Challenge Detail	Fastest download speed in Mbps for this type of service	Fastest upload speed in Mbps for this type of service	Technology Type
786984	104 SHORT STREET	DELMAR	IA	52037	1	12-Provider facilitates speeds faster than that reported on the map	Provider only: The Map does not correctly reflect service that I facilitate to this location	1000	1000	Fiber
792739	216 DELMAR AVENUE	DELMAR	IA	52037	1	12-Provider facilitates speeds faster than that reported on the map	Provider only: The Map does not correctly reflect service that I facilitate to this location	1000	1000	Fiber
794285	214 RIDGE AVENUE	DELMAR	IA	52037	1	12-Provider facilitates speeds faster than that reported on the map	Provider only: The Map does not correctly reflect service that I facilitate to this location	1000	1000	Fiber
802718	609 HURST STREET	DELMAR	IA	52037	1	12-Provider facilitates speeds faster than that reported on the map	Provider only: The Map does not correctly reflect service that I facilitate to this location	1000	1000	Fiber
818142	207 RIDGE AVENUE	DELMAR	IA	52037	1	12-Provider facilitates speeds faster than that reported on the map	Provider only: The Map does not correctly reflect service that I facilitate to this location	1000	1000	Fiber
819463	305 DELMAR AVENUE	DELMAR	IA	52037	1	12-Provider facilitates speeds faster than that reported on the map	Provider only: The Map does not correctly reflect service that I facilitate to this location	1000	1000	Fiber
819987	608 DELMAR AVENUE	DELMAR	IA	52037	1	12-Provider facilitates speeds faster than that reported on the map	Provider only: The Map does not correctly reflect service that I facilitate to this location	1000	1000	Fiber
821786	204 MARKET STREET	DELMAR	IA	52037	1	12-Provider facilitates speeds faster than that reported on the map	Provider only: The Map does not correctly reflect service that I facilitate to this location	1000	1000	Fiber
834571	603 SPARKS STREET	DELMAR	IA	52037	1	12-Provider facilitates speeds faster than that reported on the map	Provider only: The Map does not correctly reflect service that I facilitate to this location	1000	1000	Fiber
854303	312 LINCOLN AVENUE	DELMAR	IA	52037	1	12-Provider facilitates speeds faster than that reported on the map	Provider only: The Map does not correctly reflect service that I facilitate to this location	1000	1000	Fiber
854762	715 MAIN STREET	DELMAR	IA	52037	1	12-Provider facilitates speeds faster than that reported on the map	Provider only: The Map does not correctly reflect service that I facilitate to this location	1000	1000	Fiber
860023	303 WESTERN AVENUE	DELMAR	IA	52037	1	12-Provider facilitates speeds faster than that reported on the map	Provider only: The Map does not correctly reflect service that I facilitate to this location	1000	1000	Fiber
862426	304 BLOOMFIELD AVENUE	DELMAR	IA	52037	1	12-Provider facilitates speeds faster than that reported on the map	Provider only: The Map does not correctly reflect service that I facilitate to this location	1000	1000	Fiber
863538	402 LINCOLN AVENUE	DELMAR	IA	52037	1	12-Provider facilitates speeds faster than that reported on the map	Provider only: The Map does not correctly reflect service that I facilitate to this location	1000	1000	Fiber
884400	410 DELMAR AVENUE	DELMAR	IA	52037	1	12-Provider facilitates speeds faster than that reported on the map	Provider only: The Map does not correctly reflect service that I facilitate to this location	1000	1000	Fiber
894413	616 HURST STREET	DELMAR	IA	52037	1	12-Provider facilitates speeds faster than that reported on the map	Provider only: The Map does not correctly reflect service that I facilitate to this location	1000	1000	Fiber
901108	213 DELMAR AVENUE	DELMAR	IA	52037	1	12-Provider facilitates speeds faster than that reported on the map	Provider only: The Map does not correctly reflect service that I facilitate to this location	1000	1000	Fiber

IA Location ID	Is this location served, underserved, or unserved?	Technology Type	Sworn Statement/ Survey Response	Broadband study expressly citing location	Speed test at this location	Other	When the service of another provider is challenged, this Office will take affirmative steps to send notice to impacted providers.	Final Agency Decision			
							Notice sent?	Response received?	Accepted/ Declined	Decision Basis	Overlapping Challenge Docket, if applicable
786984							Not Applicable	Not Applicable	Accepted	1	
792739							Not Applicable	Not Applicable	Accepted	1	
794285							Not Applicable	Not Applicable	Accepted	1	
802718							Not Applicable	Not Applicable	Accepted	1	
818142							Not Applicable	Not Applicable	Accepted	1	
819463							Not Applicable	Not Applicable	Accepted	1	
819987							Not Applicable	Not Applicable	Accepted	1	
821786							Not Applicable	Not Applicable	Accepted	1	
834571							Not Applicable	Not Applicable	Accepted	1	
854303							Not Applicable	Not Applicable	Accepted	1	
854762							Not Applicable	Not Applicable	Accepted	1	
860023							Not Applicable	Not Applicable	Accepted	1	
862426							Not Applicable	Not Applicable	Accepted	1	
863538							Not Applicable	Not Applicable	Accepted	1	
884400							Not Applicable	Not Applicable	Accepted	1	
894413					Not Applicable	Not Applicable	Accepted	1			
901108						Not Applicable	Not Applicable	Accepted	1		

IA Location ID	Street Address	City	State	ZIP Code	No. of Units at address	Basis for Challenge	Challenge Detail	Fastest download speed in Mbps for this type of service	Fastest upload speed in Mbps for this type of service	Technology Type
902581	613 MAIN STREET	DELMAR	IA	52037	1	12-Provider facilitates speeds faster than that reported on the map	Provider only: The Map does not correctly reflect service that I facilitate to this location	1000	1000	Fiber
913629	203 BLOOMFIELD AVENUE	DELMAR	IA	52037	1	12-Provider facilitates speeds faster than that reported on the map	Provider only: The Map does not correctly reflect service that I facilitate to this location	1000	1000	Fiber
921731	108 CENTER STREET	DELMAR	IA	52037	1	12-Provider facilitates speeds faster than that reported on the map	Provider only: The Map does not correctly reflect service that I facilitate to this location	1000	1000	Fiber
923403	302 WESTERN AVENUE	DELMAR	IA	52037	1	12-Provider facilitates speeds faster than that reported on the map	Provider only: The Map does not correctly reflect service that I facilitate to this location	1000	1000	Fiber
929490	212 DELMAR AVENUE	DELMAR	IA	52037	1	12-Provider facilitates speeds faster than that reported on the map	Provider only: The Map does not correctly reflect service that I facilitate to this location	1000	1000	Fiber
935447	504 MARKET STREET	DELMAR	IA	52037	1	12-Provider facilitates speeds faster than that reported on the map	Provider only: The Map does not correctly reflect service that I facilitate to this location	1000	1000	Fiber
944395	112 MAIN STREET	DELMAR	IA	52037	1	12-Provider facilitates speeds faster than that reported on the map	Provider only: The Map does not correctly reflect service that I facilitate to this location	1000	1000	Fiber
952378	110 CENTER STREET	DELMAR	IA	52037	1	12-Provider facilitates speeds faster than that reported on the map	Provider only: The Map does not correctly reflect service that I facilitate to this location	1000	1000	Fiber
975651	410 LINCOLN AVENUE	DELMAR	IA	52037	1	12-Provider facilitates speeds faster than that reported on the map	Provider only: The Map does not correctly reflect service that I facilitate to this location	1000	1000	Fiber
975970	707 MAIN STREET	DELMAR	IA	52037	1	12-Provider facilitates speeds faster than that reported on the map	Provider only: The Map does not correctly reflect service that I facilitate to this location	1000	1000	Fiber
991536	304 WESTERN AVENUE	DELMAR	IA	52037	1	12-Provider facilitates speeds faster than that reported on the map	Provider only: The Map does not correctly reflect service that I facilitate to this location	1000	1000	Fiber
996392	406 BLOOMFIELD AVENUE	DELMAR	IA	52037	1	12-Provider facilitates speeds faster than that reported on the map	Provider only: The Map does not correctly reflect service that I facilitate to this location	1000	1000	Fiber
1000804	717 DELMAR AVENUE	DELMAR	IA	52037	1	12-Provider facilitates speeds faster than that reported on the map	Provider only: The Map does not correctly reflect service that I facilitate to this location	1000	1000	Fiber
1015388	312 MAIN STREET	DELMAR	IA	52037	1	12-Provider facilitates speeds faster than that reported on the map	Provider only: The Map does not correctly reflect service that I facilitate to this location	1000	1000	Fiber
1023253	309 MAIN STREET	DELMAR	IA	52037	1	12-Provider facilitates speeds faster than that reported on the map	Provider only: The Map does not correctly reflect service that I facilitate to this location	1000	1000	Fiber
1035706	406 LINCOLN AVENUE	DELMAR	IA	52037	1	12-Provider facilitates speeds faster than that reported on the map	Provider only: The Map does not correctly reflect service that I facilitate to this location	1000	1000	Fiber
1042906	606 SPARKS STREET	DELMAR	IA	52037	1	12-Provider facilitates speeds faster than that reported on the map	Provider only: The Map does not correctly reflect service that I facilitate to this location	1000	1000	Fiber

IA Location ID	Is this location served, underserved, or unserved?	Technology Type	Sworn Statement/ Survey Response	Broadband study expressly citing location	Speed test at this location	Other	When the service of another provider is challenged, this Office will take affirmative steps to send notice to impacted providers.		Final Agency Decision		
							Notice sent?	Response received?	Accepted/ Declined	Decision Basis	Overlapping Challenge Docket, if applicable
902581							Not Applicable	Not Applicable	Accepted	1	
913629							Not Applicable	Not Applicable	Accepted	1	
921731							Not Applicable	Not Applicable	Accepted	1	
923403							Not Applicable	Not Applicable	Accepted	1	
929490							Not Applicable	Not Applicable	Accepted	1	
935447							Not Applicable	Not Applicable	Accepted	1	
944395							Not Applicable	Not Applicable	Accepted	1	
952378							Not Applicable	Not Applicable	Accepted	1	
975651							Not Applicable	Not Applicable	Accepted	1	
975970							Not Applicable	Not Applicable	Accepted	1	
991536							Not Applicable	Not Applicable	Accepted	1	
996392							Not Applicable	Not Applicable	Accepted	1	
1000804							Not Applicable	Not Applicable	Accepted	1	
1015388							Not Applicable	Not Applicable	Accepted	1	
1023253							Not Applicable	Not Applicable	Accepted	1	
1035706							Not Applicable	Not Applicable	Accepted	1	
1042906							Not Applicable	Not Applicable	Accepted	1	

IA Location ID	Street Address	City	State	ZIP Code	No. of Units at address	Basis for Challenge	Challenge Detail	Fastest download speed in Mbps for this type of service	Fastest upload speed in Mbps for this type of service	Technology Type
1053027	105 SHORT STREET	DELMAR	IA	52037	1	12-Provider facilitates speeds faster than that reported on the map	Provider only: The Map does not correctly reflect service that I facilitate to this location	1000	1000	Fiber
1054549	602 SPARKS STREET	DELMAR	IA	52037	1	12-Provider facilitates speeds faster than that reported on the map	Provider only: The Map does not correctly reflect service that I facilitate to this location	1000	1000	Fiber
1061436	302 RIDGE AVENUE	DELMAR	IA	52037	1	12-Provider facilitates speeds faster than that reported on the map	Provider only: The Map does not correctly reflect service that I facilitate to this location	1000	1000	Fiber
1077143	314 LINCOLN AVENUE	DELMAR	IA	52037	1	12-Provider facilitates speeds faster than that reported on the map	Provider only: The Map does not correctly reflect service that I facilitate to this location	1000	1000	Fiber
1081119	104 CENTER STREET	DELMAR	IA	52037	1	12-Provider facilitates speeds faster than that reported on the map	Provider only: The Map does not correctly reflect service that I facilitate to this location	1000	1000	Fiber
1089085	311 WESTERN AVENUE	DELMAR	IA	52037	1	12-Provider facilitates speeds faster than that reported on the map	Provider only: The Map does not correctly reflect service that I facilitate to this location	1000	1000	Fiber
1096207	812 MAIN STREET	DELMAR	IA	52037	1	12-Provider facilitates speeds faster than that reported on the map	Provider only: The Map does not correctly reflect service that I facilitate to this location	1000	1000	Fiber
1103419	503 VANE STREET	DELMAR	IA	52037	1	12-Provider facilitates speeds faster than that reported on the map	Provider only: The Map does not correctly reflect service that I facilitate to this location	1000	1000	Fiber
1105797	310 DELMAR AVENUE	DELMAR	IA	52037	1	12-Provider facilitates speeds faster than that reported on the map	Provider only: The Map does not correctly reflect service that I facilitate to this location	1000	1000	Fiber
1107527	305 LINCOLN AVENUE	DELMAR	IA	52037	1	12-Provider facilitates speeds faster than that reported on the map	Provider only: The Map does not correctly reflect service that I facilitate to this location	1000	1000	Fiber
1113994	117 MARKET STREET	DELMAR	IA	52037	1	12-Provider facilitates speeds faster than that reported on the map	Provider only: The Map does not correctly reflect service that I facilitate to this location	1000	1000	Fiber
1128534	608 VANE STREET	DELMAR	IA	52037	1	12-Provider facilitates speeds faster than that reported on the map	Provider only: The Map does not correctly reflect service that I facilitate to this location	1000	1000	Fiber
1129068	207 RICHLAND STREET	DELMAR	IA	52037	1	12-Provider facilitates speeds faster than that reported on the map	Provider only: The Map does not correctly reflect service that I facilitate to this location	1000	1000	Fiber
1137624	301 RIDGE AVENUE	DELMAR	IA	52037	1	12-Provider facilitates speeds faster than that reported on the map	Provider only: The Map does not correctly reflect service that I facilitate to this location	1000	1000	Fiber
1154651	215 BLOOMFIELD AVENUE	DELMAR	IA	52037	1	12-Provider facilitates speeds faster than that reported on the map	Provider only: The Map does not correctly reflect service that I facilitate to this location	1000	1000	Fiber
1166572	604 VANE STREET	DELMAR	IA	52037	1	12-Provider facilitates speeds faster than that reported on the map	Provider only: The Map does not correctly reflect service that I facilitate to this location	1000	1000	Fiber
1169164	210 LINCOLN AVENUE	DELMAR	IA	52037	2	12-Provider facilitates speeds faster than that reported on the map	Provider only: The Map does not correctly reflect service that I facilitate to this location	1000	1000	Fiber

IA Location ID	Is this location served, underserved, or unserved?	Technology Type	Sworn Statement/ Survey Response	Broadband study expressly citing location	Speed test at this location	Other	When the service of another provider is challenged, this Office will take affirmative steps to send notice to impacted providers.		Final Agency Decision		
							Notice sent?	Response received?	Accepted/ Declined	Decision Basis	Overlapping Challenge Docket, if applicable
1053027							Not Applicable	Not Applicable	Accepted	1	
1054549							Not Applicable	Not Applicable	Accepted	1	
1061436							Not Applicable	Not Applicable	Accepted	1	
1077143							Not Applicable	Not Applicable	Accepted	1	
1081119							Not Applicable	Not Applicable	Accepted	1	
1089085							Not Applicable	Not Applicable	Accepted	1	
1096207							Not Applicable	Not Applicable	Accepted	1	
1103419							Not Applicable	Not Applicable	Accepted	1	
1105797							Not Applicable	Not Applicable	Accepted	1	
1107527							Not Applicable	Not Applicable	Accepted	1	
1113994							Not Applicable	Not Applicable	Accepted	1	
1128534							Not Applicable	Not Applicable	Accepted	1	
1129068							Not Applicable	Not Applicable	Accepted	1	
1137624							Not Applicable	Not Applicable	Accepted	1	
1154651							Not Applicable	Not Applicable	Accepted	1	
1166572							Not Applicable	Not Applicable	Accepted	1	
1169164							Not Applicable	Not Applicable	Accepted	1	

IA Location ID	Street Address	City	State	ZIP Code	No. of Units at address	Basis for Challenge	Challenge Detail	Fastest download speed in Mbps for this type of service	Fastest upload speed in Mbps for this type of service	Technology Type
1171035	603 VANE STREET	DELMAR	IA	52037	1	12-Provider facilitates speeds faster than that reported on the map	Provider only: The Map does not correctly reflect service that I facilitate to this location	1000	1000	Fiber
1174235	316 DELMAR AVENUE	DELMAR	IA	52037	1	12-Provider facilitates speeds faster than that reported on the map	Provider only: The Map does not correctly reflect service that I facilitate to this location	1000	1000	Fiber
1198209	505 MAIN STREET	DELMAR	IA	52037	1	12-Provider facilitates speeds faster than that reported on the map	Provider only: The Map does not correctly reflect service that I facilitate to this location	1000	1000	Fiber
1208159	404 MARKET STREET	DELMAR	IA	52037	1	12-Provider facilitates speeds faster than that reported on the map	Provider only: The Map does not correctly reflect service that I facilitate to this location	1000	1000	Fiber
1223491	404 LINCOLN AVENUE	DELMAR	IA	52037	1	12-Provider facilitates speeds faster than that reported on the map	Provider only: The Map does not correctly reflect service that I facilitate to this location	1000	1000	Fiber
1225726	907 MAIN STREET	DELMAR	IA	52037	1	12-Provider facilitates speeds faster than that reported on the map	Provider only: The Map does not correctly reflect service that I facilitate to this location	1000	1000	Fiber
1226519	218 BLOOMFIELD AVENUE	DELMAR	IA	52037	1	12-Provider facilitates speeds faster than that reported on the map	Provider only: The Map does not correctly reflect service that I facilitate to this location	1000	1000	Fiber
1230149	114 MARKET STREET	DELMAR	IA	52037	1	12-Provider facilitates speeds faster than that reported on the map	Provider only: The Map does not correctly reflect service that I facilitate to this location	1000	1000	Fiber
1237776	308 DELMAR AVENUE	DELMAR	IA	52037	1	12-Provider facilitates speeds faster than that reported on the map	Provider only: The Map does not correctly reflect service that I facilitate to this location	1000	1000	Fiber
1241234	623 HURST STREET	DELMAR	IA	52037	1	12-Provider facilitates speeds faster than that reported on the map	Provider only: The Map does not correctly reflect service that I facilitate to this location	1000	1000	Fiber
1244196	508 MAIN STREET	DELMAR	IA	52037	1	12-Provider facilitates speeds faster than that reported on the map	Provider only: The Map does not correctly reflect service that I facilitate to this location	1000	1000	Fiber
1244680	301 DELMAR AVENUE	DELMAR	IA	52037	1	12-Provider facilitates speeds faster than that reported on the map	Provider only: The Map does not correctly reflect service that I facilitate to this location	1000	1000	Fiber
1249766	607 MAIN STREET	DELMAR	IA	52037	1	12-Provider facilitates speeds faster than that reported on the map	Provider only: The Map does not correctly reflect service that I facilitate to this location	1000	1000	Fiber
1250455	502 MARKET STREET	DELMAR	IA	52037	1	12-Provider facilitates speeds faster than that reported on the map	Provider only: The Map does not correctly reflect service that I facilitate to this location	1000	1000	Fiber
1254357	310 RIDGE AVENUE	DELMAR	IA	52037	1	12-Provider facilitates speeds faster than that reported on the map	Provider only: The Map does not correctly reflect service that I facilitate to this location	1000	1000	Fiber
1258799	210 DELMAR AVENUE	DELMAR	IA	52037	1	12-Provider facilitates speeds faster than that reported on the map	Provider only: The Map does not correctly reflect service that I facilitate to this location	1000	1000	Fiber
1264528	310 LINCOLN AVENUE	DELMAR	IA	52037	1	12-Provider facilitates speeds faster than that reported on the map	Provider only: The Map does not correctly reflect service that I facilitate to this location	1000	1000	Fiber

IA Location ID	Is this location served, underserved, or unserved?	Technology Type	Sworn Statement/ Survey Response	Broadband study expressly citing location	Speed test at this location	Other	When the service of another provider is challenged, this Office will take affirmative steps to send notice to impacted providers.	Final Agency Decision			
							Notice sent?	Response received?	Accepted/ Declined	Decision Basis	Overlapping Challenge Docket, if applicable
1171035							Not Applicable	Not Applicable	Accepted	1	
1174235							Not Applicable	Not Applicable	Accepted	1	
1198209							Not Applicable	Not Applicable	Accepted	1	
1208159							Not Applicable	Not Applicable	Accepted	1	
1223491							Not Applicable	Not Applicable	Accepted	1	
1225726							Not Applicable	Not Applicable	Accepted	1	
1226519							Not Applicable	Not Applicable	Accepted	1	
1230149							Not Applicable	Not Applicable	Accepted	1	
1237776							Not Applicable	Not Applicable	Accepted	1	
1241234							Not Applicable	Not Applicable	Accepted	1	
1244196							Not Applicable	Not Applicable	Accepted	1	
1244680							Not Applicable	Not Applicable	Accepted	1	
1249766							Not Applicable	Not Applicable	Accepted	1	
1250455							Not Applicable	Not Applicable	Accepted	1	
1254357							Not Applicable	Not Applicable	Accepted	1	
1258799							Not Applicable	Not Applicable	Accepted	1	
1264528								Not Applicable	Not Applicable	Accepted	1



IA Location ID	Street Address	City	State	ZIP Code	No. of Units at address	Basis for Challenge	Challenge Detail	Fastest download speed in Mbps for this type of service	Fastest upload speed in Mbps for this type of service	Technology Type
1276007	303 MARKET STREET	DELMAR	IA	52037	1	12-Provider facilitates speeds faster than that reported on the map	Provider only: The Map does not correctly reflect service that I facilitate to this location	1000	1000	Fiber
1288288	712 MAIN STREET	DELMAR	IA	52037	1	12-Provider facilitates speeds faster than that reported on the map	Provider only: The Map does not correctly reflect service that I facilitate to this location	1000	1000	Fiber
1290573	212 LINCOLN AVENUE	DELMAR	IA	52037	1	12-Provider facilitates speeds faster than that reported on the map	Provider only: The Map does not correctly reflect service that I facilitate to this location	1000	1000	Fiber
1293255	314 RIDGE AVENUE	DELMAR	IA	52037	1	12-Provider facilitates speeds faster than that reported on the map	Provider only: The Map does not correctly reflect service that I facilitate to this location	1000	1000	Fiber
1312777	707 VANE STREET	DELMAR	IA	52037	1	12-Provider facilitates speeds faster than that reported on the map	Provider only: The Map does not correctly reflect service that I facilitate to this location	1000	1000	Fiber
1324013	109 CENTER STREET	DELMAR	IA	52037	1	12-Provider facilitates speeds faster than that reported on the map	Provider only: The Map does not correctly reflect service that I facilitate to this location	1000	1000	Fiber
1340508	403 BLOOMFIELD AVENUE	DELMAR	IA	52037	1	12-Provider facilitates speeds faster than that reported on the map	Provider only: The Map does not correctly reflect service that I facilitate to this location	1000	1000	Fiber
1376692	414 LINCOLN AVENUE	DELMAR	IA	52037	1	12-Provider facilitates speeds faster than that reported on the map	Provider only: The Map does not correctly reflect service that I facilitate to this location	1000	1000	Fiber
1381138	409 LINCOLN AVENUE	DELMAR	IA	52037	2	12-Provider facilitates speeds faster than that reported on the map	Provider only: The Map does not correctly reflect service that I facilitate to this location	1000	1000	Fiber
1408799	402 CENTER STREET	DELMAR	IA	52037	1	12-Provider facilitates speeds faster than that reported on the map	Provider only: The Map does not correctly reflect service that I facilitate to this location	1000	1000	Fiber
1325234	202 BLOOMFIELD AVENUE	DELMAR	IA	52037	1	12-Provider facilitates speeds faster than that reported on the map	Provider only: The Map does not correctly reflect service that I facilitate to this location	1000	1000	Fiber
1357710	216 LINCOLN AVENUE	DELMAR	IA	52037	1	12-Provider facilitates speeds faster than that reported on the map	Provider only: The Map does not correctly reflect service that I facilitate to this location	1000	1000	Fiber
1375633	312 DELMAR AVENUE	DELMAR	IA	52037	1	12-Provider facilitates speeds faster than that reported on the map	Provider only: The Map does not correctly reflect service that I facilitate to this location	1000	1000	Fiber
1397234	102 SHORT STREET	DELMAR	IA	52037	1	12-Provider facilitates speeds faster than that reported on the map	Provider only: The Map does not correctly reflect service that I facilitate to this location	1000	1000	Fiber
1449084	103 CENTER STREET	DELMAR	IA	52037	1	12-Provider facilitates speeds faster than that reported on the map	Provider only: The Map does not correctly reflect service that I facilitate to this location	1000	1000	Fiber
1450310	506 HURST STREET	DELMAR	IA	52037	1	12-Provider facilitates speeds faster than that reported on the map	Provider only: The Map does not correctly reflect service that I facilitate to this location	1000	1000	Fiber
1475453	402 CLINTON AVENUE	DELMAR	IA	52037	1	12-Provider facilitates speeds faster than that reported on the map	Provider only: The Map does not correctly reflect service that I facilitate to this location	1000	1000	Fiber

IA Location ID	Is this location served, underserved, or unserved?	Technology Type	Sworn Statement/ Survey Response	Broadband study expressly citing location	Speed test at this location	Other	When the service of another provider is challenged, this Office will take affirmative steps to send notice to impacted providers.		Final Agency Decision		
							Notice sent?	Response received?	Accepted/ Declined	Decision Basis	Overlapping Challenge Docket, if applicable
1276007							Not Applicable	Not Applicable	Accepted	1	
1288288							Not Applicable	Not Applicable	Accepted	1	
1290573							Not Applicable	Not Applicable	Accepted	1	
1293255							Not Applicable	Not Applicable	Accepted	1	
1312777							Not Applicable	Not Applicable	Accepted	1	
1324013							Not Applicable	Not Applicable	Accepted	1	
1340508							Not Applicable	Not Applicable	Accepted	1	
1376692							Not Applicable	Not Applicable	Accepted	1	
1381138							Not Applicable	Not Applicable	Accepted	1	
1408799							Not Applicable	Not Applicable	Accepted	1	
1325234							Not Applicable	Not Applicable	Accepted	1	
1357710							Not Applicable	Not Applicable	Accepted	1	
1375633							Not Applicable	Not Applicable	Accepted	1	
1397234							Not Applicable	Not Applicable	Accepted	1	
1449084							Not Applicable	Not Applicable	Accepted	1	
1450310							Not Applicable	Not Applicable	Accepted	1	
1475453							Not Applicable	Not Applicable	Accepted	1	

IA Location ID	Street Address	City	State	ZIP Code	No. of Units at address	Basis for Challenge	Challenge Detail	Fastest download speed in Mbps for this type of service	Fastest upload speed in Mbps for this type of service	Technology Type
1413220	704 MARKET STREET	DELMAR	IA	52037	1	12-Provider facilitates speeds faster than that reported on the map	Provider only: The Map does not correctly reflect service that I facilitate to this location	1000	1000	Fiber
1456340	207 LINCOLN AVENUE	DELMAR	IA	52037	1	12-Provider facilitates speeds faster than that reported on the map	Provider only: The Map does not correctly reflect service that I facilitate to this location	1000	1000	Fiber
220227	113 MAIN STREET	DELMAR	IA	52037	1	5-Reported service type (e.g., wireless/FTTH) does not exist	Provider or Community: I am challenging a broadband provider			
638313	111 MAIN STREET	DELMAR	IA	52037	1	5-Reported service type (e.g., wireless/FTTH) does not exist	Provider or Community: I am challenging a broadband provider			
944395	112 MAIN STREET	DELMAR	IA	52037	1	5-Reported service type (e.g., wireless/FTTH) does not exist	Provider or Community: I am challenging a broadband provider			
1389642	1875 190TH STREET	LOWDEN	IA	52255	1	5-Reported service type (e.g., wireless/FTTH) does not exist	Provider only: I do not facilitate service to this location			
253054	31893 BIG ROCK ROAD	DIXON	IA	52745	1	5-Reported service type (e.g., wireless/FTTH) does not exist	Provider only: I do not facilitate service to this location			
445954	3680 318TH STREET	DIXON	IA	52745	1	5-Reported service type (e.g., wireless/FTTH) does not exist	Provider only: I do not facilitate service to this location			
985733	31889 BIG ROCK ROAD	DIXON	IA	52745	1	5-Reported service type (e.g., wireless/FTTH) does not exist	Provider only: I do not facilitate service to this location			
1374409	31898 BIG ROCK ROAD	DIXON	IA	52745	1	5-Reported service type (e.g., wireless/FTTH) does not exist	Provider only: I do not facilitate service to this location			
227210	714 PIKE STREET	NEW LIBERTY	IA	52765	1	5-Reported service type (e.g., wireless/FTTH) does not exist	Provider only: I do not facilitate service to this location			
875852	28429 10TH AVENUE	NEW LIBERTY	IA	52765	1	5-Reported service type (e.g., wireless/FTTH) does not exist	Provider only: I do not facilitate service to this location			
1118916	734 PIKE STREET	NEW LIBERTY	IA	52765	1	5-Reported service type (e.g., wireless/FTTH) does not exist	Provider only: I do not facilitate service to this location			
51877	715 RAILROAD STREET	NEW LIBERTY	IA	52765	1	5-Reported service type (e.g., wireless/FTTH) does not exist	Provider only: I do not facilitate service to this location			
59320	511 LIBERTY STREET	NEW LIBERTY	IA	52765	1	5-Reported service type (e.g., wireless/FTTH) does not exist	Provider only: I do not facilitate service to this location			
66549	655 MAIN STREET	NEW LIBERTY	IA	52765	1	5-Reported service type (e.g., wireless/FTTH) does not exist	Provider only: I do not facilitate service to this location			
79950	605 MAIN STREET	NEW LIBERTY	IA	52765	1	5-Reported service type (e.g., wireless/FTTH) does not exist	Provider only: I do not facilitate service to this location			

IA Location ID	Is this location served, underserved, or unserved?	Technology Type	Sworn Statement/ Survey Response	Broadband study expressly citing location	Speed test at this location	Other	When the service of another provider is challenged, this Office will take affirmative steps to send notice to impacted providers.		Final Agency Decision		
							Notice sent?	Response received?	Accepted/ Declined	Decision Basis	Overlapping Challenge Docket, if applicable
1413220							Not Applicable	Not Applicable	Accepted	1	
1456340							Not Applicable	Not Applicable	Accepted	1	
220227						1,2	Yes	Yes	See Appendix A.1		
638313						3,4	Yes	Yes	See Appendix A.1		
944395						5,6	Yes	Yes	See Appendix A.1		
1389642							Not Applicable	Not Applicable	Accepted	1	
253054							Not Applicable	Not Applicable	Accepted	1	
445954							Not Applicable	Not Applicable	Accepted	1	
985733							Not Applicable	Not Applicable	Accepted	1	
1374409							Not Applicable	Not Applicable	Accepted	1	
227210							Not Applicable	Not Applicable	Accepted	1	
875852							Not Applicable	Not Applicable	Accepted	1	
1118916							Not Applicable	Not Applicable	Accepted	1	
51877							Not Applicable	Not Applicable	Accepted	1	
59320							Not Applicable	Not Applicable	Accepted	1	
66549							Not Applicable	Not Applicable	Accepted	1	
79950							Not Applicable	Not Applicable	Accepted	1	

IA Location ID	Street Address	City	State	ZIP Code	No. of Units at address	Basis for Challenge	Challenge Detail	Fastest download speed in Mbps for this type of service	Fastest upload speed in Mbps for this type of service	Technology Type
107506	411 LINDA LANE	NEW LIBERTY	IA	52765	1	5-Reported service type (e.g., wireless/FTTH) does not exist	Provider only: I do not facilitate service to this location			
135528	625 RAILROAD STREET	NEW LIBERTY	IA	52765	1	5-Reported service type (e.g., wireless/FTTH) does not exist	Provider only: I do not facilitate service to this location			
139234	432 HENDRICKS STREET	NEW LIBERTY	IA	52765	1	5-Reported service type (e.g., wireless/FTTH) does not exist	Provider only: I do not facilitate service to this location			
148411	555 MAIN STREET	NEW LIBERTY	IA	52765	1	5-Reported service type (e.g., wireless/FTTH) does not exist	Provider only: I do not facilitate service to this location			
157178	303 LINDA LANE	NEW LIBERTY	IA	52765	1	5-Reported service type (e.g., wireless/FTTH) does not exist	Provider only: I do not facilitate service to this location			
158698	502 HENDRICKS STREET	NEW LIBERTY	IA	52765	1	5-Reported service type (e.g., wireless/FTTH) does not exist	Provider only: I do not facilitate service to this location			
194649	313 LINDA LANE	NEW LIBERTY	IA	52765	1	5-Reported service type (e.g., wireless/FTTH) does not exist	Provider only: I do not facilitate service to this location			
200056	840 RAILROAD STREET	NEW LIBERTY	IA	52765	1	5-Reported service type (e.g., wireless/FTTH) does not exist	Provider only: I do not facilitate service to this location			
223269	472 HENDRICKS STREET	NEW LIBERTY	IA	52765	1	5-Reported service type (e.g., wireless/FTTH) does not exist	Provider only: I do not facilitate service to this location			
229532	815 RAILROAD STREET	NEW LIBERTY	IA	52765	1	5-Reported service type (e.g., wireless/FTTH) does not exist	Provider only: I do not facilitate service to this location			
349631	532 HENDRICKS STREET	NEW LIBERTY	IA	52765	1	5-Reported service type (e.g., wireless/FTTH) does not exist	Provider only: I do not facilitate service to this location			
391130	551 LIBERTY STREET	NEW LIBERTY	IA	52765	1	5-Reported service type (e.g., wireless/FTTH) does not exist	Provider only: I do not facilitate service to this location			
411296	544 HENDRICKS STREET	NEW LIBERTY	IA	52765	1	5-Reported service type (e.g., wireless/FTTH) does not exist	Provider only: I do not facilitate service to this location			
475378	813 RAILROAD STREET	NEW LIBERTY	IA	52765	1	5-Reported service type (e.g., wireless/FTTH) does not exist	Provider only: I do not facilitate service to this location			
499998	546 HENDRICKS STREET	NEW LIBERTY	IA	52765	1	5-Reported service type (e.g., wireless/FTTH) does not exist	Provider only: I do not facilitate service to this location			
520158	705 RAILROAD STREET	NEW LIBERTY	IA	52765	1	5-Reported service type (e.g., wireless/FTTH) does not exist	Provider only: I do not facilitate service to this location			
559223	625 MAIN STREET	NEW LIBERTY	IA	52765	1	5-Reported service type (e.g., wireless/FTTH) does not exist	Provider only: I do not facilitate service to this location			

IA Location ID	Is this location served, underserved, or unserved?	Technology Type	Sworn Statement/ Survey Response	Broadband study expressly citing location	Speed test at this location	Other	When the service of another provider is challenged, this Office will take affirmative steps to send notice to impacted providers.	Final Agency Decision			
							Notice sent?	Response received?	Accepted/ Declined	Decision Basis	Overlapping Challenge Docket, if applicable
107506							Not Applicable	Not Applicable	Accepted	1	
135528							Not Applicable	Not Applicable	Accepted	1	
139234							Not Applicable	Not Applicable	Accepted	1	
148411							Not Applicable	Not Applicable	Accepted	1	
157178							Not Applicable	Not Applicable	Accepted	1	
158698							Not Applicable	Not Applicable	Accepted	1	
194649							Not Applicable	Not Applicable	Accepted	1	
200056							Not Applicable	Not Applicable	Accepted	1	
223269							Not Applicable	Not Applicable	Accepted	1	
229532							Not Applicable	Not Applicable	Accepted	1	
349631							Not Applicable	Not Applicable	Accepted	1	
391130							Not Applicable	Not Applicable	Accepted	1	
411296							Not Applicable	Not Applicable	Accepted	1	
475378							Not Applicable	Not Applicable	Accepted	1	
499998							Not Applicable	Not Applicable	Accepted	1	
520158							Not Applicable	Not Applicable	Accepted	1	
559223							Not Applicable	Not Applicable	Accepted	1	

IA Location ID	Street Address	City	State	ZIP Code	No. of Units at address	Basis for Challenge	Challenge Detail	Fastest download speed in Mbps for this type of service	Fastest upload speed in Mbps for this type of service	Technology Type
565335	607 RAILROAD STREET	NEW LIBERTY	IA	52765	1	5-Reported service type (e.g., wireless/FTTH) does not exist	Provider only: I do not facilitate service to this location			
570334	835 MAIN STREET	NEW LIBERTY	IA	52765	1	5-Reported service type (e.g., wireless/FTTH) does not exist	Provider only: I do not facilitate service to this location			
592414	622 RAILROAD STREET	NEW LIBERTY	IA	52765	1	5-Reported service type (e.g., wireless/FTTH) does not exist	Provider only: I do not facilitate service to this location			
609161	645 MAIN STREET	NEW LIBERTY	IA	52765	1	5-Reported service type (e.g., wireless/FTTH) does not exist	Provider only: I do not facilitate service to this location			
692586	475 RHONDA ROAD	NEW LIBERTY	IA	52765	1	5-Reported service type (e.g., wireless/FTTH) does not exist	Provider only: I do not facilitate service to this location			
704526	637 RAILROAD STREET	NEW LIBERTY	IA	52765	1	5-Reported service type (e.g., wireless/FTTH) does not exist	Provider only: I do not facilitate service to this location			
708752	545 MAIN STREET	NEW LIBERTY	IA	52765	1	5-Reported service type (e.g., wireless/FTTH) does not exist	Provider only: I do not facilitate service to this location			
711973	505 MAIN STREET	NEW LIBERTY	IA	52765	1	5-Reported service type (e.g., wireless/FTTH) does not exist	Provider only: I do not facilitate service to this location			
739682	522 HENDRICKS STREET	NEW LIBERTY	IA	52765	1	5-Reported service type (e.g., wireless/FTTH) does not exist	Provider only: I do not facilitate service to this location			
762833	467 RAILROAD STREET	NEW LIBERTY	IA	52765	1	5-Reported service type (e.g., wireless/FTTH) does not exist	Provider only: I do not facilitate service to this location			
774529	541 LIBERTY STREET	NEW LIBERTY	IA	52765	1	5-Reported service type (e.g., wireless/FTTH) does not exist	Provider only: I do not facilitate service to this location			
784324	512 RAILROAD STREET	NEW LIBERTY	IA	52765	1	5-Reported service type (e.g., wireless/FTTH) does not exist	Provider only: I do not facilitate service to this location			
823476	521 LIBERTY STREET	NEW LIBERTY	IA	52765	1	5-Reported service type (e.g., wireless/FTTH) does not exist	Provider only: I do not facilitate service to this location			
848687	512 HENDRICKS STREET	NEW LIBERTY	IA	52765	1	5-Reported service type (e.g., wireless/FTTH) does not exist	Provider only: I do not facilitate service to this location			
1014057	460 RHONDA ROAD	NEW LIBERTY	IA	52765	1	5-Reported service type (e.g., wireless/FTTH) does not exist	Provider only: I do not facilitate service to this location			
1107254	28149 10TH AVENUE	NEW LIBERTY	IA	52765	1	5-Reported service type (e.g., wireless/FTTH) does not exist	Provider only: I do not facilitate service to this location			
1311155	525 MAIN STREET	NEW LIBERTY	IA	52765	1	5-Reported service type (e.g., wireless/FTTH) does not exist	Provider only: I do not facilitate service to this location			

IA Location ID	Is this location served, underserved, or unserved?	Technology Type	Sworn Statement/ Survey Response	Broadband study expressly citing location	Speed test at this location	Other	When the service of another provider is challenged, this Office will take affirmative steps to send notice to impacted providers.		Final Agency Decision		
							Notice sent?	Response received?	Accepted/ Declined	Decision Basis	Overlapping Challenge Docket, if applicable
565335							Not Applicable	Not Applicable	Accepted	1	
570334							Not Applicable	Not Applicable	Accepted	1	
592414							Not Applicable	Not Applicable	Accepted	1	
609161							Not Applicable	Not Applicable	Accepted	1	
692586							Not Applicable	Not Applicable	Accepted	1	
704526							Not Applicable	Not Applicable	Accepted	1	
708752							Not Applicable	Not Applicable	Accepted	1	
711973							Not Applicable	Not Applicable	Accepted	1	
739682							Not Applicable	Not Applicable	Accepted	1	
762833							Not Applicable	Not Applicable	Accepted	1	
774529							Not Applicable	Not Applicable	Accepted	1	
784324							Not Applicable	Not Applicable	Accepted	1	
823476							Not Applicable	Not Applicable	Accepted	1	
848687							Not Applicable	Not Applicable	Accepted	1	
1014057							Not Applicable	Not Applicable	Accepted	1	
1107254					Not Applicable	Not Applicable	Accepted	1			
1311155						Not Applicable	Not Applicable	Accepted	1		







Docket	Address ID	Address	City	State	Zip	Provider	Response Received	Final Agency Decision	Decision Basis	Overlapping Challenge
019P	220227	113 MAIN STREET	DELMAR	IA	52037	F&B Communications	Yes	Declined	2	
019P	220227	113 MAIN STREET	DELMAR	IA	52037	Windstream	Yes	Accepted	3	
019P	220227	113 MAIN STREET	DELMAR	IA	52037	NextLink Broadband	Yes	Declined	2	
019P	220227	113 MAIN STREET	DELMAR	IA	52037	Mediacom	Yes	Accepted	1	
019P	638313	111 MAIN STREET	DELMAR	IA	52037	NextLink Broadband	Yes	Declined	2	
019P	638313	111 MAIN STREET	DELMAR	IA	52037	Windstream	Yes	Accepted	3	
019P	638313	111 MAIN STREET	DELMAR	IA	52037	Mediacom	Yes	Accepted	1	
019P	638313	111 MAIN STREET	DELMAR	IA	52037	F&B Communications	Yes	Declined	2	
019P	944395	112 MAIN STREET	DELMAR	IA	52037	Windstream	Yes	Accepted	3	
019P	944395	112 MAIN STREET	DELMAR	IA	52037	F&B Communications	Yes	Declined	2	
019P	944395	112 MAIN STREET	DELMAR	IA	52037	Mediacom	Yes	Accepted	1	
019P	944395	112 MAIN STREET	DELMAR	IA	52037	NextLink Broadband	Yes	Declined	2	

IA Location ID (if existing)	Street Address	City	State	Zip	Building Type	No. of Units at address	Basis	Fastest download speed in Mbps for this type of service	Fastest upload speed in Mbps for this type of service	Technology Type	Sworn Statement/ Survey Response
1456218	1093 UNITED STATES HIGHWAY 61	DELMAR	IA	52037			6-Location is Not Broadband Serviceable				
361099	306 LINCOLN AVENUE	DELMAR	IA	52037			6-Location is Not Broadband Serviceable				
878994	309 RIDGE AVENUE	DELMAR	IA	52037			6-Location is Not Broadband Serviceable				
319120	314 MAIN STREET	DELMAR	IA	52037			6-Location is Not Broadband Serviceable				
597460	411 DELMAR AVENUE	DELMAR	IA	52037			6-Location is Not Broadband Serviceable				
1217707	614 MAIN STREET	DELMAR	IA	52037			6-Location is Not Broadband Serviceable				
183382	706 VANE STREET	DELMAR	IA	52037			6-Location is Not Broadband Serviceable				
1206789	716 MAIN STREET	DELMAR	IA	52037			6-Location is Not Broadband Serviceable				
1336896	309 DELMAR AVENUE	DELMAR	IA	52037			6-Location is Not Broadband Serviceable				
1225529	403 CLINTON AVENUE	DELMAR	IA	52037			6-Location is Not Broadband Serviceable				
40678	609 MAIN STREET	DELMAR	IA	52037			6-Location is Not Broadband Serviceable				
625362	613 DELMAR AVENUE	DELMAR	IA	52037			6-Location is Not Broadband Serviceable				
746849	619 MAIN STREET	DELMAR	IA	52037			6-Location is Not Broadband Serviceable				
1155947	620 DELMAR AVENUE	DELMAR	IA	52037			6-Location is Not Broadband Serviceable				
744152	804 MARKET STREET	DELMAR	IA	52037			6-Location is Not Broadband Serviceable				
	101 RAILROAD STREET	DELMAR	IA	52037	Residential	1	1-Missing Broadband Serviceable Location	1000	1000	Fiber	
	101 RICHLAND STREET	DELMAR	IA	52037	Residential	1	1-Missing Broadband Serviceable Location	1000	1000	Fiber	
	103 RICHLAND STREET	DELMAR	IA	52037	Residential	1	1-Missing Broadband Serviceable Location	1000	1000	Fiber	
	107 MAIN STREET	DELMAR	IA	52037	Residential	1	1-Missing Broadband Serviceable Location	1000	1000	Fiber	
	110 MAIN STREET	DELMAR	IA	52037	Residential	1	1-Missing Broadband Serviceable Location	1000	1000	Fiber	
	115 MARKET STREET	DELMAR	IA	52037	Residential	1	1-Missing Broadband Serviceable Location	1000	1000	Fiber	
	201 MAIN STREET	DELMAR	IA	52037	Residential	1	1-Missing Broadband Serviceable Location	1000	1000	Fiber	
	201 RICHLAND STREET	DELMAR	IA	52037	Residential	1	1-Missing Broadband Serviceable Location	1000	1000	Fiber	
	204 MAIN STREET	DELMAR	IA	52037	Residential	1	1-Missing Broadband Serviceable Location	1000	1000	Fiber	
	207 MAIN STREET	DELMAR	IA	52037	Residential	1	1-Missing Broadband Serviceable Location	1000	1000	Fiber	
	210 MAIN STREET	DELMAR	IA	52037	Residential	1	1-Missing Broadband Serviceable Location	1000	1000	Fiber	

IA Location ID (if existing)	Broadband study expressly citing location	Speed test at this location	Other	Address location on Map	Final Agency Decision		
					Accepted/ Declined	Decision Basis	Overlapping Challenge Docket, if applicable
1456218				Update			033P
361099				Update			033P
878994				Update			033P
319120				Update			033P
597460				Update			033P
1217707				Update			033P
183382				Update			033P
1206789				Update			033P
1336896				Update			033P
1225529				Update			033P
40678				Update			033P
625362				Update			033P
746849				Update			033P
1155947				Update			033P
744152				Update	Accepted	1	
				Update	Accepted	1	
				Update	Accepted	1	
				Update	Accepted	1	
				Update	Accepted	1	
				Update	Accepted	1	
				Update	Accepted	1	
				Update	Accepted	1	
				Update	Accepted	1	
				Update	Accepted	1	
				Update	Accepted	1	
				Update	Accepted	1	

IA Location ID (if existing)	Street Address	City	State	Zip	Building Type	No. of Units at address	Basis	Fastest download speed in Mbps for this type of service	Fastest upload speed in Mbps for this type of service	Technology Type	Sworn Statement/ Survey Response
	211 RICHLAND STREET	DELMAR	IA	52037	Residential	1	1-Missing Broadband Serviceable Location	1000	1000	Fiber	
	212 MAIN STREET	DELMAR	IA	52037	Residential	1	1-Missing Broadband Serviceable Location	1000	1000	Fiber	
	214 LINCOLN AVENUE	DELMAR	IA	52037	Residential	1	1-Missing Broadband Serviceable Location	1000	1000	Fiber	
	216 MAIN STREET	DELMAR	IA	52037	Residential	1	1-Missing Broadband Serviceable Location	1000	1000	Fiber	
	301 MAIN STREET	DELMAR	IA	52037	Residential	1	1-Missing Broadband Serviceable Location	1000	1000	Fiber	
	302 MAIN STREET	DELMAR	IA	52037	Residential	1	1-Missing Broadband Serviceable Location	1000	1000	Fiber	
	306 CLINTON AVENUE	DELMAR	IA	52037	Business	1	1-Missing Broadband Serviceable Location	1000	1000	Fiber	
	307 DELMAR AVENUE	DELMAR	IA	52037	Business	1	1-Missing Broadband Serviceable Location	1000	1000	Fiber	
	307 MAIN STREET	DELMAR	IA	52037	Residential	1	1-Missing Broadband Serviceable Location	1000	1000	Fiber	
	401 MAIN STREET	DELMAR	IA	52037	Residential	1	1-Missing Broadband Serviceable Location	1000	1000	Fiber	
	405 LINCOLN AVENUE	DELMAR	IA	52037	Residential	1	1-Missing Broadband Serviceable Location	1000	1000	Fiber	
	405 MAIN STREET	DELMAR	IA	52037	Residential	1	1-Missing Broadband Serviceable Location	1000	1000	Fiber	
	406 MAIN STREET	DELMAR	IA	52037	Residential	1	1-Missing Broadband Serviceable Location	1000	1000	Fiber	
	408 MAIN STREET	DELMAR	IA	52037	Residential	1	1-Missing Broadband Serviceable Location	1000	1000	Fiber	
	414 MAIN STREET	DELMAR	IA	52037	Residential	1	1-Missing Broadband Serviceable Location	1000	1000	Fiber	
	502 1/2 MAIN STREET	DELMAR	IA	52037	Business	1	1-Missing Broadband Serviceable Location	1000	1000	Fiber	
	502 MAIN STREET	DELMAR	IA	52037	Residential	1	1-Missing Broadband Serviceable Location	1000	1000	Fiber	
	503 MAIN STREET	DELMAR	IA	52037	Business	1	1-Missing Broadband Serviceable Location	1000	1000	Fiber	
	504 MAIN STREET	DELMAR	IA	52037	Residential	4	1-Missing Broadband Serviceable Location	1000	1000	Fiber	
	507 VANE STREET	DELMAR	IA	52037	Residential	1	1-Missing Broadband Serviceable Location	1000	1000	Fiber	
	508 HURST STREET	DELMAR	IA	52037	Residential	1	1-Missing Broadband Serviceable Location	1000	1000	Fiber	
	509 HURST STREET	DELMAR	IA	52038	Residential	2	1-Missing Broadband Serviceable Location	1000	1000	Fiber	
	606 HURST STREET	DELMAR	IA	52037	Residential	1	1-Missing Broadband Serviceable Location	1000	1000	Fiber	
	606 MAIN STREET	DELMAR	IA	52037	Business	1	1-Missing Broadband Serviceable Location	1000	1000	Fiber	
	608 HURST STREET	DELMAR	IA	52037	Residential	1	1-Missing Broadband Serviceable Location	1000	1000	Fiber	
	615 DELMAR AVENUE	DELMAR	IA	52037	Residential	1	1-Missing Broadband Serviceable Location	1000	1000	Fiber	

IA Location ID (if existing)	Broadband study expressly citing location	Speed test at this location	Other	Address location on Map	Final Agency Decision		
					Accepted/ Declined	Decision Basis	Overlapping Challenge Docket, if applicable
				Update	Accepted	1	
				Update	Accepted	1	
				Update	Accepted	1	
				Update	Accepted	1	
				Update	Accepted	1	
				Update	Accepted	1	
				Update	Accepted	1	
				Update	Accepted	1	
				Update	Accepted	1	
				Update	Accepted	1	
				Update	Accepted	1	
				Update	Accepted	1	
				Update	Accepted	1	
				Update	Accepted	1	
				Update	Accepted	1	
				Update	Accepted	1	
				Update	Accepted	1	
				Update	Accepted	1	
				Update	Accepted	1	
				Update	Accepted	1	
				Update	Accepted	1	
				Update	Accepted	1	
				Update	Accepted	1	
				Update	Accepted	1	
				Update	Accepted	1	
				Update	Accepted	1	
				Update	Accepted	1	
				Update	Accepted	1	
				Update	Accepted	1	

[illegible]



[illegible]

# APPENDIX C

## Original Challenge Submission

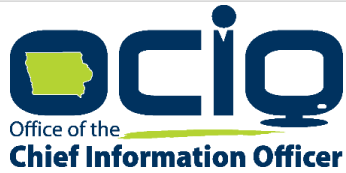

## Broadband Map v5 Community and Provider Challenge Form

The Office of the Chief Information Officer ("OCIO" or "Office") recently published the Statewide Broadband Availability Map version 5 ("Map v5"). Map v5 is designed to facilitate decisions concerning future spending under federally-funded broadband programs. Because Map v5 does not use the tiered structure envisioned by Iowa Code chapter 8B and because future federally-funded grant opportunities made available by the Office in accordance with Map v5 will not conform to Iowa Code chapter 8B, the map challenge process envisioned under Iowa Code section 8B.10 does not apply. However, the Office is making available a challenge process to allow public input into whether the map accurately reflects broadband coverage as of the publication date of Map v5 (the "As Of" date of Map v5).

The Office utilizes maps and data sources made available by the Federal Communications Commission (FCC) and/or developed or produced by contractors or third parties retained or utilized by the Office. These maps and corresponding data sources represent the status of Broadband in Iowa on the As Of date as reported by Communication Service Providers in Iowa. Unlike prior broadband coverage maps, Map v5 identifies broadband coverage by individual locations, making Map v5 far more granular than prior maps that displayed eligibility at the census block level.

Challenges to Map v5 will be based on presence or reliability of service and/or speed. Challengers will be required to provide for every location challenged an address and corresponding IA Location ID, to the extent a Location ID is available on the map. Challenges without this information may not be evaluated.

Every location on Map v5 reflects a status of 'likely eligible' or 'likely ineligible.' This status is based solely on speed and technology type. The eligibility of any particular location is contingent on the requirements associated with the federal funding being used to fund future Notices of Funding Availability ("NOFAs"). Eligibility determinations are subject to change over time. In addition, eligibility designations in no way guarantee facilitation of service in the future through state- or federally-funded broadband builds.

On August 2, 2022, the Office posted the final version of Broadband Availability Map v5 and opened a 30-calendar-day challenge window wherein anyone aggrieved or adversely affected by mapping determinations may challenge the Office's final determination of whether service at a particular location is accurately reflected.

This form is for PROVIDERS and COMMUNITIES only. Resident challengers should fill out the form via the Map on the website.

You must check next to each row that you have read and understood the terms of the challenge process. Without this acknowledgment, the appeal will not be evaluated.

Use the tab titled "Challenge Form" to challenge any particular location. If you would like to report an address not presenting on the map, please use the tab titled "Location Not Present on Map." You can also use this tab to report when the location is not presenting at the correct area.

**Challenger acknowledges the following (click checkbox to acknowledge):**

<p>The information on the Map may be challenged for conditions existing as of August 2, 2022 (the "As Of" date). Challenges based on changes occurring to broadband service after the As Of date will not be considered.</p>		
<p>When submitting a challenge, evidence must be submitted for every location challenged in support of changing the likely eligible or likely ineligible status. Documentation that is speculative, generalized, or vague will not be sufficient. You may use the Sworn Statement/Survey template provided. Supporting documentation must be provided in one pdf. Reference to the page number of the supporting evidence within the pdf must be noted in Challenge Form. Challenged locations without a referenced page will not be evaluated.</p>		
<p>The Office reserves the right to reject challenges for a variety of reasons, including but not limited to:</p> <ul style="list-style-type: none"> <li>&gt;&gt; Challenges claiming buildout at a future date;</li> <li>&gt;&gt; Challenges received reflecting incomplete information, including lacking IA Location ID;</li> <li>&gt;&gt; Challenges to a provider's service that are submitted without supporting evidence;</li> <li>&gt;&gt; Multiple challenge forms submitted by a provider or a community;</li> <li>&gt;&gt; Challenges received after September 1, 2022;</li> <li>&gt;&gt; Challenges received without all checkboxes marked indicating acknowledgement of the terms.</li> </ul>		
<p>The Office will notify affected parties by posting to the website any notice of challenge received. Final agency decisions shall become final unless within 30 days of the posting of a final decision, a challenger or person or party aggrieved or adversely affected requests a contested case proceeding pursuant to Iowa Administrative Code chapter 129-6.</p>		

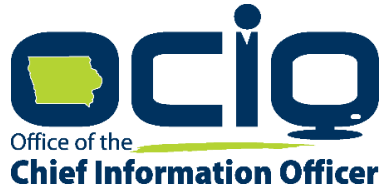

## Broadband Map V5 Provider/Community Challenge Form

### A. CHALLENGER INFORMATION

Entity/Community Name	F&B Communications, Inc.
FRN (Provider Only)	3726759
Address	103 N. Main St.
City	Wheatland
State	IA
Zip	52777

### B. DESIGNATED CONTACT INFORMATION

Contact Name	Aaron Horman
Contact Phone Number	563-374-1236
Contact Email	<a href="mailto:aaron@fbc-tele.com">aaron@fbc-tele.com</a>

### C. EXPLANATION

To the extent you believe additional explanation is required to ensure that you are communicating full and accurate information, please provide narrative to further explain your challenge.

DSL plant in this community, 1000/1000 Mbps fiber is presently available to all serviceable locations within the community. We are also challenging three (3) addresses in this community that indicate they are serviceable by Mediacom Iowa LLC. Mediacom does not currently have nor have they ever operated a cable system in Delmar. We believe this is a mapping error. In addition, there are several locations in this community that are missing from the map entirely or not broadband serviceable because habitable structures simply do not exist. In addition to our challenges for this community, we have included additional locations that we serve with fiber that do not currently indicate our company as a provider on the map. There are also some locations we are requesting be removed as

### D. ATTESTATION

By signing and submitting this form, the authorized representative attests that to the best of the authorized representatives knowledge and belief, the information submitted through this challenge form is true and accurate, and the form is signed under the pains and penalties of perjury. By typing your name, you are affixing your signature to this form and attesting to the accuracy of the information submitted herein.

Authorized Signature:	Aaron Horman
Title:	General Manager
Date:	8/26/2022

IA Location ID	Street Address	City	State	ZIP Code	No. of Units at address (house, multi-residential units)	Basis for Challenge	Challenge Detail	Fastest download speed in Mbps for this type of service (Enter 0-2000)	Fastest upload speed in Mbps for this type of service (Enter 0-2000)	Technology Type	Service Conditions The Map Should Reflect		Evidence: Upload all supporting information for this location in a single PDF. Enter the page number(s) in the cell below identifying the exact location of the proof in the PDF.			
											Is this location served, underserved, or unserved?	Technology Type	Sworn Statement/ Survey Response	Broadband study expressly citing location	Speed test at this location	Other
1150455	1815 VERMONT AVENUE	WILTON	IA	52778	1	11-Provider not reflected on the map	Provider only: The Map does not correctly reflect service that I facilitate to this location	1000	1000	Fiber						KMZ Polygon
1161930	2153 280TH STREET	WILTON	IA	52778	1	11-Provider not reflected on the map	Provider only: The Map does not correctly reflect service that I facilitate to this location	1000	1000	Fiber						KMZ Polygon
176342	1764 YANKEE AVENUE	NEW LIBERTY	IA	52785	1	11-Provider not reflected on the map	Provider only: The Map does not correctly reflect service that I facilitate to this location	1000	1000	Fiber						KMZ Polygon
690159	1748 240TH STREET	TIPTON	IA	52772	1	11-Provider not reflected on the map	Provider only: The Map does not correctly reflect service that I facilitate to this location	1000	1000	Fiber						KMZ Polygon
673555	1727 240TH STREET	TIPTON	IA	52772	1	11-Provider not reflected on the map	Provider only: The Map does not correctly reflect service that I facilitate to this location	1000	1000	Fiber						KMZ Polygon
1190862	1826 230TH STREET	BENNETT	IA	52721	1	11-Provider not reflected on the map	Provider only: The Map does not correctly reflect service that I facilitate to this location	1000	1000	Fiber						KMZ Polygon
959785	1856 HWY 130	BENNETT	IA	52721	1	11-Provider not reflected on the map	Provider only: The Map does not correctly reflect service that I facilitate to this location	1000	1000	Fiber						KMZ Polygon
82455	1858 HWY 130	BENNETT	IA	52721	1	11-Provider not reflected on the map	Provider only: The Map does not correctly reflect service that I facilitate to this location	1000	1000	Fiber						KMZ Polygon
1279072	1866 HWY 130	BENNETT	IA	52721	1	11-Provider not reflected on the map	Provider only: The Map does not correctly reflect service that I facilitate to this location	1000	1000	Fiber						KMZ Polygon
1043930	29876 10TH AVENUE	NEW LIBERTY	IA	52765	1	11-Provider not reflected on the map	Provider only: The Map does not correctly reflect service that I facilitate to this location	1000	1000	Fiber						KMZ Polygon
1325495	2624 155TH STREET	DELMAR	IA	52037	1	11-Provider not reflected on the map	Provider only: The Map does not correctly reflect service that I facilitate to this location	1000	1000	Fiber						KMZ Polygon
237138	1051 242ND AVENUE	DELMAR	IA	52037	1	11-Provider not reflected on the map	Provider only: The Map does not correctly reflect service that I facilitate to this location	1000	1000	Fiber						KMZ Polygon
906208	1057 242ND AVENUE	DELMAR	IA	52037	1	11-Provider not reflected on the map	Provider only: The Map does not correctly reflect service that I facilitate to this location	1000	1000	Fiber						KMZ Polygon
78922	1065 242ND AVENUE	DELMAR	IA	52037	1	11-Provider not reflected on the map	Provider only: The Map does not correctly reflect service that I facilitate to this location	1000	1000	Fiber						KMZ Polygon
1161398	1070 242ND AVENUE	DELMAR	IA	52037	1	11-Provider not reflected on the map	Provider only: The Map does not correctly reflect service that I facilitate to this location	1000	1000	Fiber						KMZ Polygon
945332	1069 252ND AVENUE	MAQUOKETA	IA	52060	1	11-Provider not reflected on the map	Provider only: The Map does not correctly reflect service that I facilitate to this location	1000	1000	Fiber						KMZ Polygon
504739	1071 275TH AVENUE	DELMAR	IA	52037	1	11-Provider not reflected on the map	Provider only: The Map does not correctly reflect service that I facilitate to this location	1000	1000	Fiber						KMZ Polygon
709384	1426 280TH AVENUE	CHARLOTTE	IA	52731	1	11-Provider not reflected on the map	Provider only: The Map does not correctly reflect service that I facilitate to this location	1000	1000	Fiber						KMZ Polygon
1426829	1302 250TH AVENUE	DELMAR	IA	52037	1	12-Provider facilitates speeds faster than that reported on the map	Provider only: The Map does not correctly reflect service that I facilitate to this location	1000	1000	Fiber						KMZ Polygon
6939	211 MAIN STREET	DELMAR	IA	52037	1	12-Provider facilitates speeds faster than that reported on the map	Provider only: The Map does not correctly reflect service that I facilitate to this location	1000	1000	Fiber						KMZ Polygon
32760	602 MARKET STREET	DELMAR	IA	52037	1	12-Provider facilitates speeds faster than that reported on the map	Provider only: The Map does not correctly reflect service that I facilitate to this location	1000	1000	Fiber						KMZ Polygon
48741	408 DELMAR AVENUE	DELMAR	IA	52037	1	12-Provider facilitates speeds faster than that reported on the map	Provider only: The Map does not correctly reflect service that I facilitate to this location	1000	1000	Fiber						KMZ Polygon
55459	206 MAIN STREET	DELMAR	IA	52037	1	12-Provider facilitates speeds faster than that reported on the map	Provider only: The Map does not correctly reflect service that I facilitate to this location	1000	1000	Fiber						KMZ Polygon
62297	410 MAIN STREET	DELMAR	IA	52037	1	12-Provider facilitates speeds faster than that reported on the map	Provider only: The Map does not correctly reflect service that I facilitate to this location	1000	1000	Fiber						KMZ Polygon
79240	206 MARKET STREET	DELMAR	IA	52037	1	12-Provider facilitates speeds faster than that reported on the map	Provider only: The Map does not correctly reflect service that I facilitate to this location	1000	1000	Fiber						KMZ Polygon
79712	602 HURST STREET	DELMAR	IA	52037	1	12-Provider facilitates speeds faster than that reported on the map	Provider only: The Map does not correctly reflect service that I facilitate to this location	1000	1000	Fiber						KMZ Polygon
86941	201 LINCOLN AVENUE	DELMAR	IA	52037	1	12-Provider facilitates speeds faster than that reported on the map	Provider only: The Map does not correctly reflect service that I facilitate to this location	1000	1000	Fiber						KMZ Polygon
91032	217 BLOOMFIELD AVENUE	DELMAR	IA	52037	1	12-Provider facilitates speeds faster than that reported on the map	Provider only: The Map does not correctly reflect service that I facilitate to this location	1000	1000	Fiber						KMZ Polygon
95194	209 RIDGE AVENUE	DELMAR	IA	52037	1	12-Provider facilitates speeds faster than that reported on the map	Provider only: The Map does not correctly reflect service that I facilitate to this location	1000	1000	Fiber						KMZ Polygon
99404	401 CENTER STREET	DELMAR	IA	52037	1	12-Provider facilitates speeds faster than that reported on the map	Provider only: The Map does not correctly reflect service that I facilitate to this location	1000	1000	Fiber						KMZ Polygon
103919	603 MARKET STREET	DELMAR	IA	52037	1	12-Provider facilitates speeds faster than that reported on the map	Provider only: The Map does not correctly reflect service that I facilitate to this location	1000	1000	Fiber						KMZ Polygon
106523	812 VANE STREET	DELMAR	IA	52037	1	12-Provider facilitates speeds faster than that reported on the map	Provider only: The Map does not correctly reflect service that I facilitate to this location	1000	1000	Fiber						KMZ Polygon
116533	411 HURST STREET	DELMAR	IA	52037	1	12-Provider facilitates speeds faster than that reported on the map	Provider only: The Map does not correctly reflect service that I facilitate to this location	1000	1000	Fiber						KMZ Polygon
116693	601 HURST STREET	DELMAR	IA	52037	1	12-Provider facilitates speeds faster than that reported on the map	Provider only: The Map does not correctly reflect service that I facilitate to this location	1000	1000	Fiber						KMZ Polygon
117982	615 HURST STREET	DELMAR	IA	52037	1	12-Provider facilitates speeds faster than that reported on the map	Provider only: The Map does not correctly reflect service that I facilitate to this location	1000	1000	Fiber						KMZ Polygon
119876	316 MAIN STREET	DELMAR	IA	52037	1	12-Provider facilitates speeds faster than that reported on the map	Provider only: The Map does not correctly reflect service that I facilitate to this location	1000	1000	Fiber						KMZ Polygon
127568	702 MAIN STREET	DELMAR	IA	52037	1	12-Provider facilitates speeds faster than that reported on the map	Provider only: The Map does not correctly reflect service that I facilitate to this location	1000	1000	Fiber						KMZ Polygon
138912	410 RIDGE AVENUE	DELMAR	IA	52037	1	12-Provider facilitates speeds faster than that reported on the map	Provider only: The Map does not correctly reflect service that I facilitate to this location	1000	1000	Fiber						KMZ Polygon
158634	627 HURST STREET	DELMAR	IA	52037	1	12-Provider facilitates speeds faster than that reported on the map	Provider only: The Map does not correctly reflect service that I facilitate to this location	1000	1000	Fiber						KMZ Polygon
179642	107 CENTER STREET	DELMAR	IA	52037	1	12-Provider facilitates speeds faster than that reported on the map	Provider only: The Map does not correctly reflect service that I facilitate to this location	1000	1000	Fiber						KMZ Polygon
203454	211 DELMAR AVENUE	DELMAR	IA	52037	1	12-Provider facilitates speeds faster than that reported on the map	Provider only: The Map does not correctly reflect service that I facilitate to this location	1000	1000	Fiber						KMZ Polygon
220227	113 MAIN STREET	DELMAR	IA	52037	1	12-Provider facilitates speeds faster than that reported on the map	Provider only: The Map does not correctly reflect service that I facilitate to this location	1000	1000	Fiber						KMZ Polygon
233074	307 RIDGE AVENUE	DELMAR	IA	52037	1	12-Provider facilitates speeds faster than that reported on the map	Provider only: The Map does not correctly reflect service that I facilitate to this location	1000	1000	Fiber						KMZ Polygon
258488	612 DELMAR AVENUE	DELMAR	IA	52037	1	12-Provider facilitates speeds faster than that reported on the map	Provider only: The Map does not correctly reflect service that I facilitate to this location	1000	1000	Fiber						KMZ Polygon
260864	412 LINCOLN AVENUE	DELMAR	IA	52037	1	12-Provider facilitates speeds faster than that reported on the map	Provider only: The Map does not correctly reflect service that I facilitate to this location	1000	1000	Fiber						KMZ Polygon
280572	717 MAIN STREET	DELMAR	IA	52037	1	12-Provider facilitates speeds faster than that reported on the map	Provider only: The Map does not correctly reflect service that I facilitate to this location	1000	1000	Fiber						KMZ Polygon
287504	209 MAIN STREET	DELMAR	IA	52037	1	12-Provider facilitates speeds faster than that reported on the map	Provider only: The Map does not correctly reflect service that I facilitate to this location	1000	1000	Fiber						KMZ Polygon
294581	409 MAIN STREET	DELMAR	IA	52037	1	12-Provider facilitates speeds faster than that reported on the map	Provider only: The Map does not correctly reflect service that I facilitate to this location	1000	1000	Fiber						KMZ Polygon
295933	604 HURST STREET	DELMAR	IA	52037	1	12-Provider facilitates speeds faster than that reported on the map	Provider only: The Map does not correctly reflect service that I facilitate to this location	1000	1000	Fiber						KMZ Polygon
320558	601 SPARKS STREET	DELMAR	IA	52037	1	12-Provider facilitates speeds faster than that reported on the map	Provider only: The Map does not correctly reflect service that I facilitate to this location	1000	1000	Fiber						KMZ Polygon
333297	303 BLOOMFIELD AVENUE	DELMAR	IA	52037	1	12-Provider facilitates speeds faster than that reported on the map	Provider only: The Map does not correctly reflect service that I facilitate to this location	1000	1000	Fiber						KMZ Polygon

IA Location ID	Street Address	City	State	ZIP Code	No. of Units at address (house, multi-residential units)	Basis for Challenge	Challenge Detail	Fastest download speed in Mbps for this type of service (Enter 0-2000)	Fastest upload speed in Mbps for this type of service (Enter 0-2000)	Technology Type	Service Conditions The Map Should Reflect		Evidence: Upload all supporting information for this location in a single PDF. Enter the page number(s) in the cell below identifying the exact location of the proof in the PDF.			
											Is this location served, underserved, or unserved?	Technology Type	Sworn Statement/ Survey Response	Broadband study expressly citing location	Speed test at this location	Other
335638	111 RICHLAND STREET	DELMAR	IA	52037	1	12-Provider facilitates speeds faster than that reported on the map	Provider only: The Map does not correctly reflect service that I facilitate to this location	1000	1000	Fiber						KMZ Polygon
337046	402 DELMAR AVENUE	DELMAR	IA	52037	1	12-Provider facilitates speeds faster than that reported on the map	Provider only: The Map does not correctly reflect service that I facilitate to this location	1000	1000	Fiber						KMZ Polygon
340592	506 MARKET STREET	DELMAR	IA	52037	1	12-Provider facilitates speeds faster than that reported on the map	Provider only: The Map does not correctly reflect service that I facilitate to this location	1000	1000	Fiber						KMZ Polygon
351811	501 HURST STREET	DELMAR	IA	52037	5	12-Provider facilitates speeds faster than that reported on the map	Provider only: The Map does not correctly reflect service that I facilitate to this location	1000	1000	Fiber						KMZ Polygon
369710	100 RAILROAD STREET	DELMAR	IA	52037	1	12-Provider facilitates speeds faster than that reported on the map	Provider only: The Map does not correctly reflect service that I facilitate to this location	1000	1000	Fiber						KMZ Polygon
379665	710 MAIN STREET	DELMAR	IA	52037	1	12-Provider facilitates speeds faster than that reported on the map	Provider only: The Map does not correctly reflect service that I facilitate to this location	1000	1000	Fiber						KMZ Polygon
411211	304 MARKET STREET	DELMAR	IA	52037	1	12-Provider facilitates speeds faster than that reported on the map	Provider only: The Map does not correctly reflect service that I facilitate to this location	1000	1000	Fiber						KMZ Polygon
411298	813 MARKET STREET	DELMAR	IA	52037	1	12-Provider facilitates speeds faster than that reported on the map	Provider only: The Map does not correctly reflect service that I facilitate to this location	1000	1000	Fiber						KMZ Polygon
418142	311 DELMAR AVENUE	DELMAR	IA	52037	1	12-Provider facilitates speeds faster than that reported on the map	Provider only: The Map does not correctly reflect service that I facilitate to this location	1000	1000	Fiber						KMZ Polygon
426707	305 BLOOMFIELD AVENUE	DELMAR	IA	52037	1	12-Provider facilitates speeds faster than that reported on the map	Provider only: The Map does not correctly reflect service that I facilitate to this location	1000	1000	Fiber						KMZ Polygon
427154	923 MAIN STREET	DELMAR	IA	52037	1	12-Provider facilitates speeds faster than that reported on the map	Provider only: The Map does not correctly reflect service that I facilitate to this location	1000	1000	Fiber						KMZ Polygon
431444	106 CENTER STREET	DELMAR	IA	52037	1	12-Provider facilitates speeds faster than that reported on the map	Provider only: The Map does not correctly reflect service that I facilitate to this location	1000	1000	Fiber						KMZ Polygon
451395	402 RIDGE AVENUE	DELMAR	IA	52037	1	12-Provider facilitates speeds faster than that reported on the map	Provider only: The Map does not correctly reflect service that I facilitate to this location	1000	1000	Fiber						KMZ Polygon
455797	305 RIDGE AVENUE	DELMAR	IA	52037	1	12-Provider facilitates speeds faster than that reported on the map	Provider only: The Map does not correctly reflect service that I facilitate to this location	1000	1000	Fiber						KMZ Polygon
457304	809 MAIN STREET	DELMAR	IA	52037	1	12-Provider facilitates speeds faster than that reported on the map	Provider only: The Map does not correctly reflect service that I facilitate to this location	1000	1000	Fiber						KMZ Polygon
461475	604 MARKET STREET	DELMAR	IA	52037	1	12-Provider facilitates speeds faster than that reported on the map	Provider only: The Map does not correctly reflect service that I facilitate to this location	1000	1000	Fiber						KMZ Polygon
465337	506 VANE STREET	DELMAR	IA	52037	1	12-Provider facilitates speeds faster than that reported on the map	Provider only: The Map does not correctly reflect service that I facilitate to this location	1000	1000	Fiber						KMZ Polygon
468630	302 CENTER STREET	DELMAR	IA	52037	2	12-Provider facilitates speeds faster than that reported on the map	Provider only: The Map does not correctly reflect service that I facilitate to this location	1000	1000	Fiber						KMZ Polygon
483467	719 MAIN STREET	DELMAR	IA	52037	1	12-Provider facilitates speeds faster than that reported on the map	Provider only: The Map does not correctly reflect service that I facilitate to this location	1000	1000	Fiber						KMZ Polygon
488020	204 LINCOLN AVENUE	DELMAR	IA	52037	1	12-Provider facilitates speeds faster than that reported on the map	Provider only: The Map does not correctly reflect service that I facilitate to this location	1000	1000	Fiber						KMZ Polygon
496902	408 RIDGE AVENUE	DELMAR	IA	52037	1	12-Provider facilitates speeds faster than that reported on the map	Provider only: The Map does not correctly reflect service that I facilitate to this location	1000	1000	Fiber						KMZ Polygon
514350	205 RIDGE AVENUE	DELMAR	IA	52037	1	12-Provider facilitates speeds faster than that reported on the map	Provider only: The Map does not correctly reflect service that I facilitate to this location	1000	1000	Fiber						KMZ Polygon
528011	107 SHORT STREET	DELMAR	IA	52037	1	12-Provider facilitates speeds faster than that reported on the map	Provider only: The Map does not correctly reflect service that I facilitate to this location	1000	1000	Fiber						KMZ Polygon
528845	904 MAIN STREET	DELMAR	IA	52037	1	12-Provider facilitates speeds faster than that reported on the map	Provider only: The Map does not correctly reflect service that I facilitate to this location	1000	1000	Fiber						KMZ Polygon
533786	405 DELMAR AVENUE	DELMAR	IA	52037	2	12-Provider facilitates speeds faster than that reported on the map	Provider only: The Map does not correctly reflect service that I facilitate to this location	1000	1000	Fiber						KMZ Polygon
545439	109 SHORT STREET	DELMAR	IA	52037	1	12-Provider facilitates speeds faster than that reported on the map	Provider only: The Map does not correctly reflect service that I facilitate to this location	1000	1000	Fiber						KMZ Polygon
548749	301 CENTER STREET	DELMAR	IA	52037	1	12-Provider facilitates speeds faster than that reported on the map	Provider only: The Map does not correctly reflect service that I facilitate to this location	1000	1000	Fiber						KMZ Polygon
554379	303 MAIN STREET	DELMAR	IA	52037	1	12-Provider facilitates speeds faster than that reported on the map	Provider only: The Map does not correctly reflect service that I facilitate to this location	1000	1000	Fiber						KMZ Polygon
557609	605 MAIN STREET	DELMAR	IA	52037	1	12-Provider facilitates speeds faster than that reported on the map	Provider only: The Map does not correctly reflect service that I facilitate to this location	1000	1000	Fiber						KMZ Polygon
560825	310 WESTERN AVENUE	DELMAR	IA	52037	1	12-Provider facilitates speeds faster than that reported on the map	Provider only: The Map does not correctly reflect service that I facilitate to this location	1000	1000	Fiber						KMZ Polygon
562886	118 MARKET STREET	DELMAR	IA	52037	1	12-Provider facilitates speeds faster than that reported on the map	Provider only: The Map does not correctly reflect service that I facilitate to this location	1000	1000	Fiber						KMZ Polygon
565681	206 DELMAR AVENUE	DELMAR	IA	52037	1	12-Provider facilitates speeds faster than that reported on the map	Provider only: The Map does not correctly reflect service that I facilitate to this location	1000	1000	Fiber						KMZ Polygon
566882	212 RIDGE AVENUE	DELMAR	IA	52037	1	12-Provider facilitates speeds faster than that reported on the map	Provider only: The Map does not correctly reflect service that I facilitate to this location	1000	1000	Fiber						KMZ Polygon
575501	308 MAIN STREET	DELMAR	IA	52037	1	12-Provider facilitates speeds faster than that reported on the map	Provider only: The Map does not correctly reflect service that I facilitate to this location	1000	1000	Fiber						KMZ Polygon
581335	709 MAIN STREET	DELMAR	IA	52037	1	12-Provider facilitates speeds faster than that reported on the map	Provider only: The Map does not correctly reflect service that I facilitate to this location	1000	1000	Fiber						KMZ Polygon
582045	401 MARKET STREET	DELMAR	IA	52037	1	12-Provider facilitates speeds faster than that reported on the map	Provider only: The Map does not correctly reflect service that I facilitate to this location	1000	1000	Fiber						KMZ Polygon
608821	607 HURST STREET	DELMAR	IA	52037	1	12-Provider facilitates speeds faster than that reported on the map	Provider only: The Map does not correctly reflect service that I facilitate to this location	1000	1000	Fiber						KMZ Polygon
620801	105 CENTER STREET	DELMAR	IA	52037	1	12-Provider facilitates speeds faster than that reported on the map	Provider only: The Map does not correctly reflect service that I facilitate to this location	1000	1000	Fiber						KMZ Polygon
621357	706 MAIN STREET	DELMAR	IA	52037	1	12-Provider facilitates speeds faster than that reported on the map	Provider only: The Map does not correctly reflect service that I facilitate to this location	1000	1000	Fiber						KMZ Polygon
622294	612 HURST STREET	DELMAR	IA	52037	1	12-Provider facilitates speeds faster than that reported on the map	Provider only: The Map does not correctly reflect service that I facilitate to this location	1000	1000	Fiber						KMZ Polygon
625676	309 BLOOMFIELD AVENUE	DELMAR	IA	52037	1	12-Provider facilitates speeds faster than that reported on the map	Provider only: The Map does not correctly reflect service that I facilitate to this location	1000	1000	Fiber						KMZ Polygon
631258	619 HURST STREET	DELMAR	IA	52037	1	12-Provider facilitates speeds faster than that reported on the map	Provider only: The Map does not correctly reflect service that I facilitate to this location	1000	1000	Fiber						KMZ Polygon
636674	308 CLINTON AVENUE	DELMAR	IA	52037	1	12-Provider facilitates speeds faster than that reported on the map	Provider only: The Map does not correctly reflect service that I facilitate to this location	1000	1000	Fiber						KMZ Polygon
636891	402 MARKET STREET	DELMAR	IA	52037	1	12-Provider facilitates speeds faster than that reported on the map	Provider only: The Map does not correctly reflect service that I facilitate to this location	1000	1000	Fiber						KMZ Polygon
638313	111 MAIN STREET	DELMAR	IA	52037	1	12-Provider facilitates speeds faster than that reported on the map	Provider only: The Map does not correctly reflect service that I facilitate to this location	1000	1000	Fiber						KMZ Polygon
649344	204 BLOOMFIELD AVENUE	DELMAR	IA	52037	1	12-Provider facilitates speeds faster than that reported on the map	Provider only: The Map does not correctly reflect service that I facilitate to this location	1000	1000	Fiber						KMZ Polygon
666038	402 WESTERN AVENUE	DELMAR	IA	52037	1	12-Provider facilitates speeds faster than that reported on the map	Provider only: The Map does not correctly reflect service that I facilitate to this location	1000	1000	Fiber						KMZ Polygon
678547	204 RIDGE AVENUE	DELMAR	IA	52037	1	12-Provider facilitates speeds faster than that reported on the map	Provider only: The Map does not correctly reflect service that I facilitate to this location	1000	1000	Fiber						KMZ Polygon
682574	408 LINCOLN AVENUE	DELMAR	IA	52037	1	12-Provider facilitates speeds faster than that reported on the map	Provider only: The Map does not correctly reflect service that I facilitate to this location	1000	1000	Fiber						KMZ Polygon
682712	202 MARKET STREET	DELMAR	IA	52037	1	12-Provider facilitates speeds faster than that reported on the map	Provider only: The Map does not correctly reflect service that I facilitate to this location	1000	1000	Fiber						KMZ Polygon
700902	302 MARKET STREET	DELMAR	IA	52037	1	12-Provider facilitates speeds faster than that reported on the map	Provider only: The Map does not correctly reflect service that I facilitate to this location	1000	1000	Fiber						KMZ Polygon





Final Decision  
49 of 118

Final Decision  
50 of 118

Shop Xtream Internet, TV & Phone

shop.mediacomcable.com

 **XTREAM**  
POWERED BY Mediacom

SHOPPRODUCTS ▾ABOUT ▾SUPPORT ▾BUSINESS

MY ACCOUNT

# Shop Exclusive Xtream Offers Now

New Customer? Please provide the address where you'd like to receive service.

113 MAIN STREET

Apartment/Unit #

52037

SHOP NOW

CHAT

✓ I'm not a robot

  
reCAPTCHA  
[Privacy](#) - [Terms](#)

Already a Mediacom Customer? Please sign in below.

SIGN IN USING MEDIACOM ID

What is my Mediacom ID?

SIGN IN USING EBILLING ID

What is my eBilling ID?

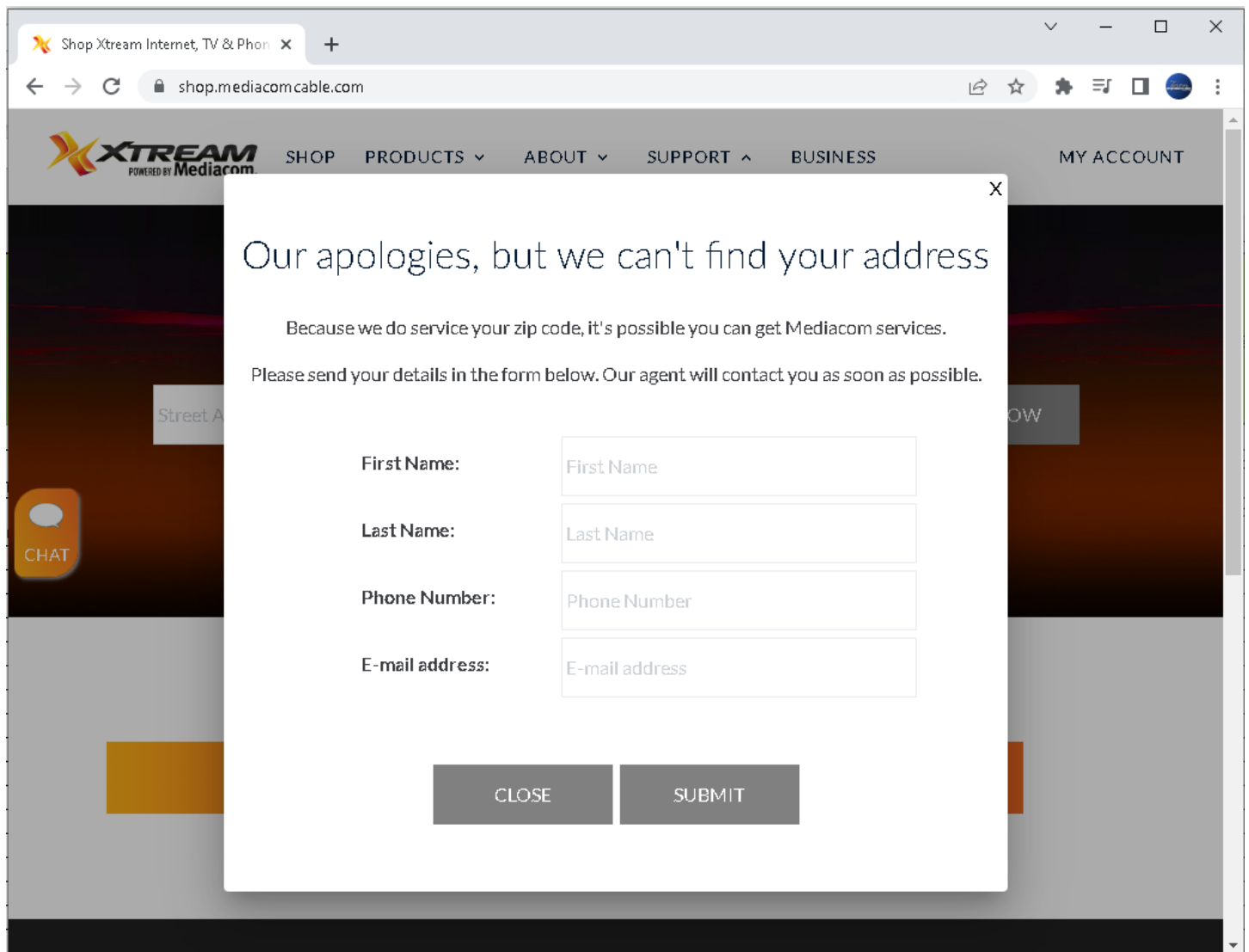

Shop Xtream Internet, TV & Phone

shop.mediacomcable.com

 **XTREAM**  
POWERED BY Mediacom

SHOPPRODUCTS ▾ABOUT ▾SUPPORT ▾BUSINESS

MY ACCOUNT

# Shop Exclusive Xtream Offers Now

New Customer? Please provide the address where you'd like to receive service.

111 MAIN STREET

Apartment/Unit #

52037

SHOP NOW

CHAT

✓ I'm not a robot

  
reCAPTCHA  
[Privacy](#) - [Terms](#)

Already a Mediacom Customer? Please sign in below.

SIGN IN USING MEDIACOM ID

What is my Mediacom ID?

SIGN IN USING EBILLING ID

What is my eBilling ID?

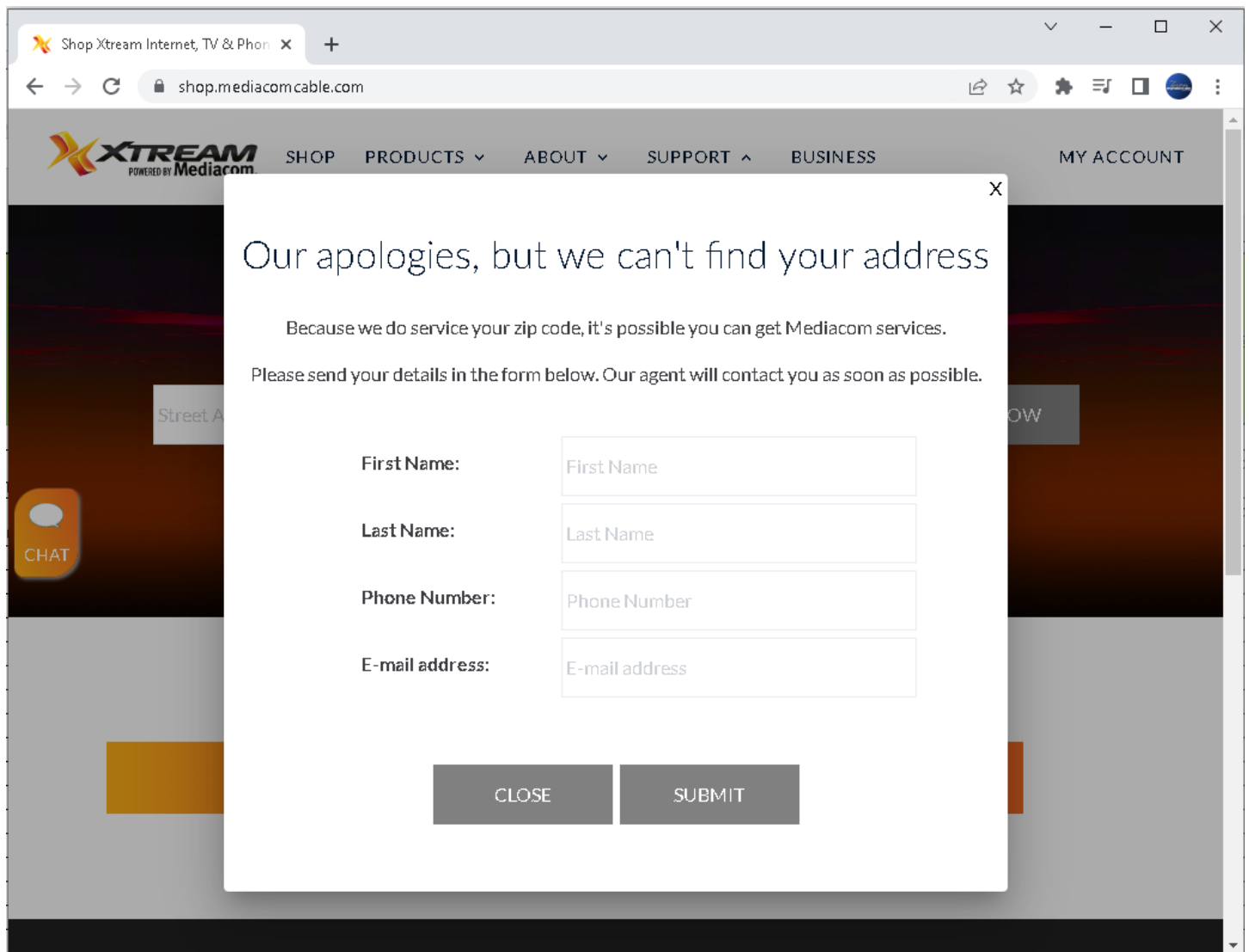

Shop Xstream Internet, TV & Phone

shop.mediacomcable.com

**Xtream**  
POWERED BY Mediacom

SHOP PRODUCTS ▾ ABOUT ▾ SUPPORT ▴ BUSINESS MY ACCOUNT

## Shop Exclusive Xstream Offers Now

New Customer? Please provide the address where you'd like to receive service.

112 MAIN STREET | Apartment/Unit # 52037 **SHOP NOW**

**CHAT**

✓ I'm not a robot   
reCAPTCHA  
Privacy - Terms

Already a Mediacom Customer? Please sign in below.

**SIGN IN USING MEDIACOM ID** **SIGN IN USING EBILLING ID**

What is my Mediacom ID? What is my eBilling ID?

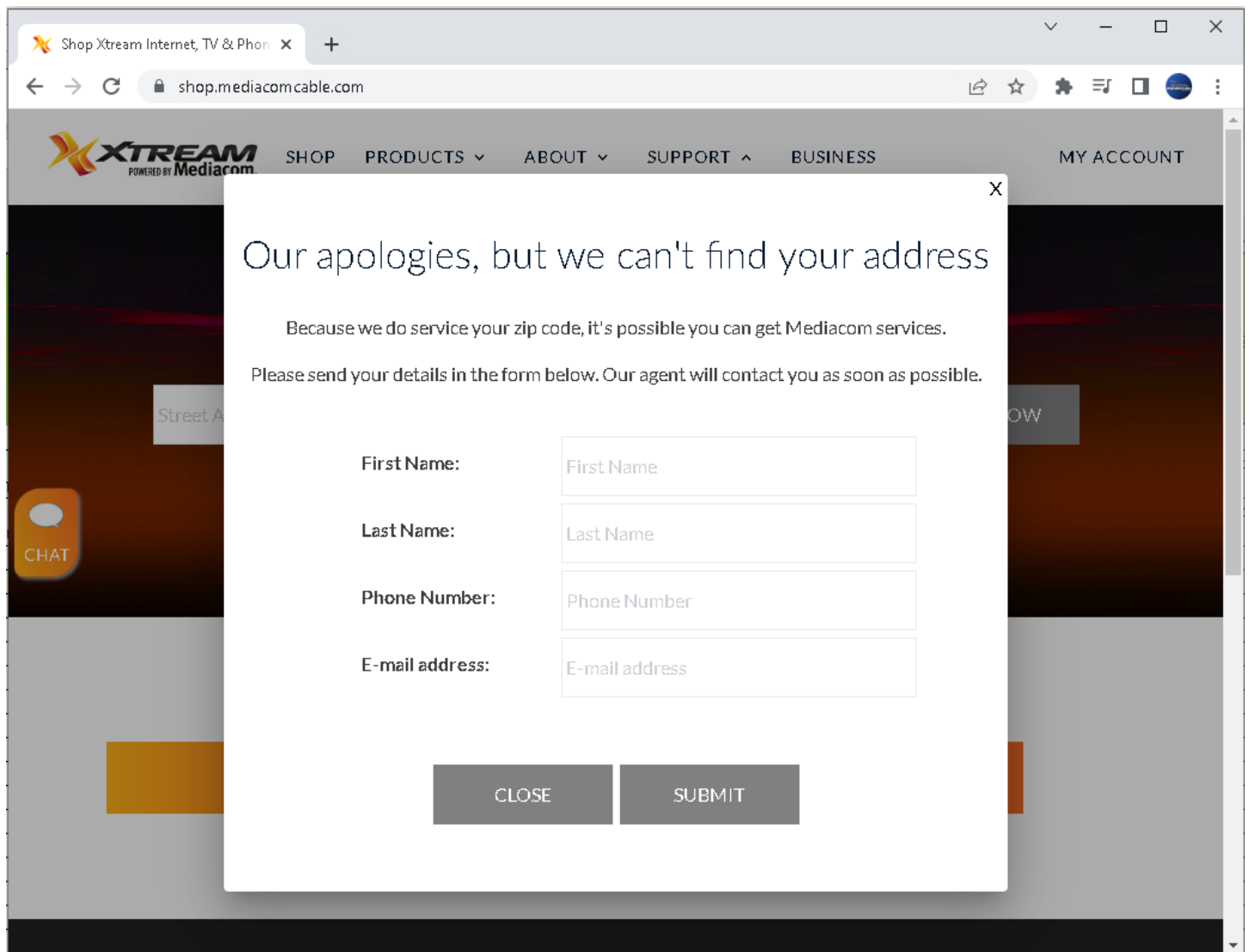



## APPENDIX D

### Notices

KIM REYNOLDS, GOVERNOR

ADAM GREGG, LT. GOVERNOR

10/3/2022

AMG Technology Investment Group  
Claude Aiken  
caiken@team.nxlink.com  
Sent via email only

To whom it may concern:

This is a letter of inquiry concerning your organization's prior reporting to the State of Iowa Office of the Chief Information Officer ("OCIO" or "Office") regarding the availability of Broadband service at certain address location(s). Our Office received a timely-filed Challenge Form challenging information reported on the Broadband Availability Map Version 5 ("V5") of the Statewide Broadband Availability Map ("Map"). The data reflected on V5 of the Map was either: (1) provided by you to the Office's contractor, Connected Nation, during the data collection window of November 1, 2021 through February 11, 2022; (2) gathered from other sources (such as FCC) that collected data from you; or (3) carried forward from prior reporting made to this Office by you under a previous Map version.

Map V5 identifies where Broadband service was offered or facilitated at speeds greater than 25/3 as of August 2, 2022. The Map also reflects a preliminary determination of 'likely eligible' or 'likely ineligible' based on speed, technology type, and previous incentives and is a prospective estimate of potential eligibility under various federal programs. The publication of the Map on August 2, 2022 triggered a formal 30-day challenge window during which time we received challenges citing or implicating your service. The challenge(s) we received claims that the data reflected on V5 of the Map is inaccurate. All timely-filed challenges can be found at <https://ocio.iowa.gov/broadband-availability-map-version-5-challenge-process>. **To resolve this matter, the Office requests that your organization provide information concerning your service at the affected address locations as further identified and described below by October 24, 2022 at 5:00 CDT.**

Map V5 is designed to facilitate decisions concerning future spending under federally-funded broadband programs. Because Map V5 does not use the tiered structure envisioned by Iowa Code chapter 8B and because future federally-funded grant opportunities made available by the Office in accordance with Map V5 will not conform to Iowa Code chapter 8B, the map challenge process outlined in Iowa Code section 8B.10 does not apply. Similarly, within 30 days after the Office's official publication of the Map, the Office permitted any person or party aggrieved or adversely affected by such determination to challenge the office's finding by submitting a challenge form along with all evidence or information supporting the challenge. The

proffered bases for challenge largely mirror those offered by the FCC in their Broadband Data Collection efforts.

V5 of the Map currently shows that service offered at a particular address location renders that address location either likely eligible or likely ineligible for future federal grant funding. As part of the above-outlined process, OCIO received a formal challenge and supporting evidence from one or more Iowa residents or Communications Service Provider(s), claiming that service your organization reports is insufficient to warrant the likely ineligible status of a particular address location.

At this time, the Office requests your assistance in making an accurate determination as to whether your organization in fact offers the speeds reported at each challenged address location as of August 2, 2022. To that end, the Office requests that you:

- 1) Complete and return the attached Challenge Notice Form (see Exhibit A, Affirmation tab), by **October 24, 2022 at 5:00 CDT**. Pursuant to this form, OCIO requests that a representative with legal authority to bind your organization:
  - a) Confirm that the speeds reported at the challenged address locations are correct as of August 2, 2022.
  - b) Fully complete all other aspects of the Form.
- 2) In addition to the form, please also submit any other evidence or information in your possession to the Office that supports your prior representations to the Office regarding the address locations identified in Exhibit A. Examples of evidence and information the Office would consider particularly probative include: Bills or invoices provided to or received by customers at the applicable address location which identify the specific download and upload speeds provided or received as of August 2, 2022.

Please return the completed form and supporting evidence or information to [ociogrants@iowa.gov](mailto:ociogrants@iowa.gov).

Please note that you are under no legal obligation to respond to this request for information. The Office permits any affected person or party to submit evidence or information to the Office in support of or in opposition to a challenge within 20 days after the challenge has been posted to [ocio.iowa.gov/broadband](https://ocio.iowa.gov/broadband). However, this Office is affirmatively reaching out to notify you of the challenge, of the circumstances surrounding the challenge, and to solicit your feedback and position. If this Office does not receive your response via Exhibit A of the Form by **October 24, 2022 at 5:00 CDT**, the Office will make a final decision based on the evidence and information currently available to it.

Sincerely,

Office of the Chief Information Officer  
State of Iowa

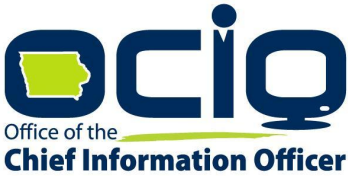
<div></div> <div><h1>Broadband Map V5</h1><h2>Challenge Notice</h2></div>	
<div>EXHIBIT A</div> <div>Affirmation of Service or Lack of Service at Address Locations</div> <div>Broadband Availability Map Challenge Process Version 5</div>	
<div>A. RESPONDENT INFORMATION</div>	
Company Name	AMG Technology Investment Group, LLC dba Nextlink Internet
Address	95 Parker Oaks Ln
City	Hudson Oaks
State	Texas
Zip	76087
<div>B. DESIGNATED CONTACT INFORMATION</div>	
Contact Name	Claude Aiken
Contact Phone Number	202-329-7372
Contact Email	<a href="mailto:caiken@team.nxlink.com">caiken@team.nxlink.com</a>
<div>C. EXPLANATION</div> <div>To the extent you believe additional explanation is required to ensure that you are communicating full and accurate information, you may provide narrative to further rebut this challenge. You may consider uploading evidence to substantiate your claims as an attachment to this Affirmation. An Affirmation submitted without sufficient and probative evidence may be inadequate to overcome a challenge.</div> <div>Service to the locations in the list is recent and we don't have any customers there yet.</div>	
<div>D. AFFIRMATION</div> <div>By signing and submitting this form, the authorized representative attests that to the best of the authorized representatives knowledge and belief, the information submitted through this challenge form is true and accurate, and the form is signed under the pains and penalties of perjury. By typing your name, you are affixing your signature to this form and attesting to the accuracy of the information submitted herein.</div>	
Authorized Signature:	Claude Aiken
Title:	Chief Strategy Officer & Chief Legal Officer
Date:	10/24/2022



KIM REYNOLDS, GOVERNOR

ADAM GREGG, LT. GOVERNOR

November 18, 2022

AMG Technology Investment Group  
Claude Aiken  
caiken@team.nxlink.com  
Sent via email only

To whom it may concern:

This is a letter of inquiry concerning your organization's prior reporting to the State of Iowa Office of the Chief Information Officer ("OCIO" or "Office") regarding the availability of Broadband service at certain address location(s). Our Office received a timely-filed Challenge Form challenging information reported on the Broadband Availability Map Version 5 ("V5") of the Statewide Broadband Availability Map ("Map"). The data reflected on V5 of the Map was either: (1) provided by you to the Office's contractor, Connected Nation, during the data collection window of November 1, 2021 through February 11, 2022; (2) gathered from other sources (such as FCC) that collected data from you; or (3) carried forward from prior reporting made to this Office by you under a previous Map version.

Map V5 identifies where Broadband service was offered or facilitated at speeds greater than 25/3 as of August 2, 2022. The Map also reflects a preliminary determination of 'likely eligible' or 'likely ineligible' based on speed, technology type, and previous incentives and is a prospective estimate of potential eligibility under various federal programs. The publication of the Map on August 2, 2022 triggered a formal 30-day challenge window during which time we received challenges citing or implicating your service. The challenge(s) we received claims that the data reflected on V5 of the Map is inaccurate. All timely-filed challenges can be found at <https://ocio.iowa.gov/broadband-availability-map-version-5-challenge-process>. **To resolve this matter, the Office requests that your organization provide information concerning your service at the affected address locations as further identified and described below by November 26, 2022 at 11:59 p.m. CST.**

Map V5 is designed to facilitate decisions concerning future spending under federally-funded broadband programs. Because Map V5 does not use the tiered structure envisioned by Iowa Code chapter 8B and because future federally-funded grant opportunities made available by the Office in accordance with Map V5 will not conform to Iowa Code chapter 8B, the map challenge process outlined in Iowa Code section 8B.10 does not apply. Similarly, within 30 days after the Office's official publication of the Map, the Office permitted any person or party aggrieved or adversely affected by such determination to challenge the office's finding by submitting a challenge form along with all evidence or information supporting the

challenge. The proffered bases for challenge largely mirror those offered by the FCC in their Broadband Data Collection efforts.

V5 of the Map currently shows that service offered at a particular address location renders that address location either likely eligible or likely ineligible for future federal grant funding. As part of the above-outlined process, OCIO received a formal challenge and supporting evidence from one or more Iowa residents or Communications Service Provider(s), claiming that service your organization reports is insufficient to warrant the likely ineligible status of a particular address location.

At this time, the Office requests your assistance in making an accurate determination as to whether your organization in fact offers the speeds reported at each challenged address location as of August 2, 2022. To that end, the Office requests that you:

- 1) Complete and return the attached Challenge Notice Form (see Exhibit A, Affirmation tab), by **November 26, 2022 at 11:59 p.m. CST**. Pursuant to this form, OCIO requests that a representative with legal authority to bind your organization:
  - a) Confirm that the speeds reported at the challenged address locations are correct as of August 2, 2022.
  - b) Fully complete all other aspects of the Form.
- 2) In addition to the form, please also submit any other evidence or information in your possession to the Office that supports your prior representations to the Office regarding the address locations identified in Exhibit A. Examples of evidence and information the Office would consider particularly probative include: Bills or invoices provided to or received by customers at the applicable address location which identify the specific download and upload speeds provided or received as of August 2, 2022.

Please return the completed form and supporting evidence or information to [ociogrants@iowa.gov](mailto:ociogrants@iowa.gov).

Please note that you are under no legal obligation to respond to this request for information. The Office permits any affected person or party to submit evidence or information to the Office in support of or in opposition to a challenge within 20 days after the challenge has been posted to [ocio.iowa.gov/broadband](https://ocio.iowa.gov/broadband). However, this Office is affirmatively reaching out to notify you of the challenge, of the circumstances surrounding the challenge, and to solicit your feedback and position. If this Office does not receive your response via Exhibit A of the Form by **November 26, 2022 at 11:59 p.m. CST**, the Office will make a final decision based on the evidence and information currently available to it.

Sincerely,

Office of the Chief Information Officer  
State of Iowa

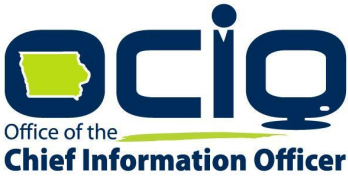
<div><div>Broadband Map V5 Challenge Notice</div></div>	
EXHIBIT A	
Affirmation of Service or Lack of Service at Address Locations	
Broadband Availability Map Challenge Process Version 5	
A. RESPONDENT INFORMATION	
Company Name	AMG Technology Investment Group, LLC dba Nextlink Internet
Address	95 Parker Oaks Ln
City	Hudson Oaks
State	Texas
Zip	76087
B. DESIGNATED CONTACT INFORMATION	
Contact Name	Claude Aiken
Contact Phone Number	202-329-7372
Contact Email	<a href="mailto:caiken@team.nxlink.com">caiken@team.nxlink.com</a>
C. EXPLANATION	
To the extent you believe additional explanation is required to ensure that you are communicating full and accurate information, you may provide narrative to further rebut this challenge. You may consider uploading evidence to substantiate your claims as an attachment to this Affirmation. An Affirmation submitted without sufficient and probative evidence may be inadequate to overcome a challenge.	
All of the locations addresses in the affirmation that indicate service have had 100MB/20MB service since on or before 12/20/2021. All locations are being served by fixed wireless, with 2 (ID#'s 871580 & 1049146) covered by licensed spectrum and 5 (ID#'s 638313, 944395, 220227, 1435412, 147015) covered by unlicensed spectrum. The first 3 addresses (ID#'s 638313, 944395, 220227) in Delmar are within 500' of a current customer with 100MB service. The other two Delmar address are within service, with one (ID#147015) being a CAF II obligation that we have submitted to the USAC HUBB.	
D. AFFIRMATION	
By signing and submitting this form, the authorized representative attests that to the best of the authorized representatives knowledge and belief, the information submitted through this challenge form is true and accurate, and the form is signed under the pains and penalties of perjury. By typing your name, you are affixing your signature to this form and attesting to the accuracy of the information submitted herein.	
Authorized Signature:	Claude Aiken
Title:	Chief Strategy Officer & Chief Legal Officer
Date:	11/25/2022





KIM REYNOLDS, GOVERNOR

ADAM GREGG, LT. GOVERNOR

10/3/2022

F&B Communications Inc.  
Kenneth Laursen  
ken@fbc-tele.com  
Sent via email only

To whom it may concern:

This is a letter of inquiry concerning your organization's prior reporting to the State of Iowa Office of the Chief Information Officer ("OCIO" or "Office") regarding the availability of Broadband service at certain address location(s). Our Office received a timely-filed Challenge Form challenging information reported on the Broadband Availability Map Version 5 ("V5") of the Statewide Broadband Availability Map ("Map"). The data reflected on V5 of the Map was either: (1) provided by you to the Office's contractor, Connected Nation, during the data collection window of November 1, 2021 through February 11, 2022; (2) gathered from other sources (such as FCC) that collected data from you; or (3) carried forward from prior reporting made to this Office by you under a previous Map version.

Map V5 identifies where Broadband service was offered or facilitated at speeds greater than 25/3 as of August 2, 2022. The Map also reflects a preliminary determination of 'likely eligible' or 'likely ineligible' based on speed, technology type, and previous incentives and is a prospective estimate of potential eligibility under various federal programs. The publication of the Map on August 2, 2022 triggered a formal 30-day challenge window during which time we received challenges citing or implicating your service. The challenge(s) we received claims that the data reflected on V5 of the Map is inaccurate. All timely-filed challenges can be found at <https://ocio.iowa.gov/broadband-availability-map-version-5-challenge-process>. **To resolve this matter, the Office requests that your organization provide information concerning your service at the affected address locations as further identified and described below by October 24, 2022 at 5:00 CDT.**

Map V5 is designed to facilitate decisions concerning future spending under federally-funded broadband programs. Because Map V5 does not use the tiered structure envisioned by Iowa Code chapter 8B and because future federally-funded grant opportunities made available by the Office in accordance with Map V5 will not conform to Iowa Code chapter 8B, the map challenge process outlined in Iowa Code section 8B.10 does not apply. Similarly, within 30 days after the Office's official publication of the Map, the Office permitted any person or party aggrieved or adversely affected by such determination to challenge the office's finding by submitting a challenge form along with all evidence or information supporting the challenge. The

proffered bases for challenge largely mirror those offered by the FCC in their Broadband Data Collection efforts.

V5 of the Map currently shows that service offered at a particular address location renders that address location either likely eligible or likely ineligible for future federal grant funding. As part of the above-outlined process, OCIO received a formal challenge and supporting evidence from one or more Iowa residents or Communications Service Provider(s), claiming that service your organization reports is insufficient to warrant the likely ineligible status of a particular address location.

At this time, the Office requests your assistance in making an accurate determination as to whether your organization in fact offers the speeds reported at each challenged address location as of August 2, 2022. To that end, the Office requests that you:

- 1) Complete and return the attached Challenge Notice Form (see Exhibit A, Affirmation tab), by **October 24, 2022 at 5:00 CDT**. Pursuant to this form, OCIO requests that a representative with legal authority to bind your organization:
  - a) Confirm that the speeds reported at the challenged address locations are correct as of August 2, 2022.
  - b) Fully complete all other aspects of the Form.
- 2) In addition to the form, please also submit any other evidence or information in your possession to the Office that supports your prior representations to the Office regarding the address locations identified in Exhibit A. Examples of evidence and information the Office would consider particularly probative include: Bills or invoices provided to or received by customers at the applicable address location which identify the specific download and upload speeds provided or received as of August 2, 2022.

Please return the completed form and supporting evidence or information to [ociogrants@iowa.gov](mailto:ociogrants@iowa.gov).

Please note that you are under no legal obligation to respond to this request for information. The Office permits any affected person or party to submit evidence or information to the Office in support of or in opposition to a challenge within 20 days after the challenge has been posted to [ocio.iowa.gov/broadband](https://ocio.iowa.gov/broadband). However, this Office is affirmatively reaching out to notify you of the challenge, of the circumstances surrounding the challenge, and to solicit your feedback and position. If this Office does not receive your response via Exhibit A of the Form by **October 24, 2022 at 5:00 CDT**, the Office will make a final decision based on the evidence and information currently available to it.

Sincerely,

Office of the Chief Information Officer  
State of Iowa

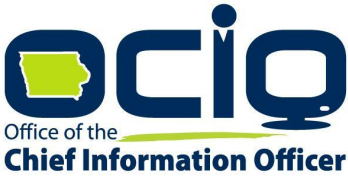
<div></div> <div>Broadband Map V5 Challenge Notice</div>	
EXHIBIT A Affirmation of Service or Lack of Service at Address Locations Broadband Availability Map Challenge Process Version 5	
A. RESPONDENT INFORMATION	
Company Name	F&B Communications, Inc.
Address	103 N. Main St.
City	Wheatland
State	IA
Zip	52777
B. DESIGNATED CONTACT INFORMATION	
Contact Name	Aaron Horman
Contact Phone Number	563-374-1236
Contact Email	<a href="mailto:aaron@fbc-tele.com">aaron@fbc-tele.com</a>
C. EXPLANATION	
To the extent you believe additional explanation is required to ensure that you are communicating full and accurate information, you may provide narrative to further rebut this challenge. You may consider uploading evidence to substantiate your claims as an attachment to this Affirmation. An Affirmation submitted without sufficient and probative evidence may be inadequate to overcome a challenge.	
We completed a fiber overbuild of our existing DSL/copper plant in the community of Delmar, Iowa, on 6/30/2022. We are challenging three (3) addresses in this community that indicate they are serviceable by Mediacom Iowa LLC. Mediacom does not currently have nor have they ever operated a cable system in Delmar. We believe this is a mapping error. We are providing evidence (KMZ polygon map) that we DO serve the area with 1000/1000 Fiber and documentation from Mediacom's website stating that they do NOT service these locations.	
D. AFFIRMATION	
By signing and submitting this form, the authorized representative attests that to the best of the authorized representatives knowledge and belief, the information submitted through this challenge form is true and accurate, and the form is signed under the pains and penalties of perjury. By typing your name, you are affixing your signature to this form and attesting to the accuracy of the information submitted herein.	
Authorized Signature:	Aaron Horman
Title:	General Manager
Date:	10/20/2022



Shop Xtream Internet, TV & Phone

shop.mediacomcable.com

 **XTREAM**  
POWERED BY Mediacom

SHOPPRODUCTS ▾ABOUT ▾SUPPORT ▲BUSINESS

MY ACCOUNT

# Shop Exclusive Xtream Offers Now

New Customer? Please provide the address where you'd like to receive service.

113 MAIN STREET

Apartment/Unit #

52037

SHOP NOW

CHAT

✓ I'm not a robot

  
reCAPTCHA  
[Privacy](#) - [Terms](#)

Already a Mediacom Customer? Please sign in below.

SIGN IN USING MEDIACOM ID

SIGN IN USING EBILLING ID

What is my Mediacom ID?

What is my eBilling ID?

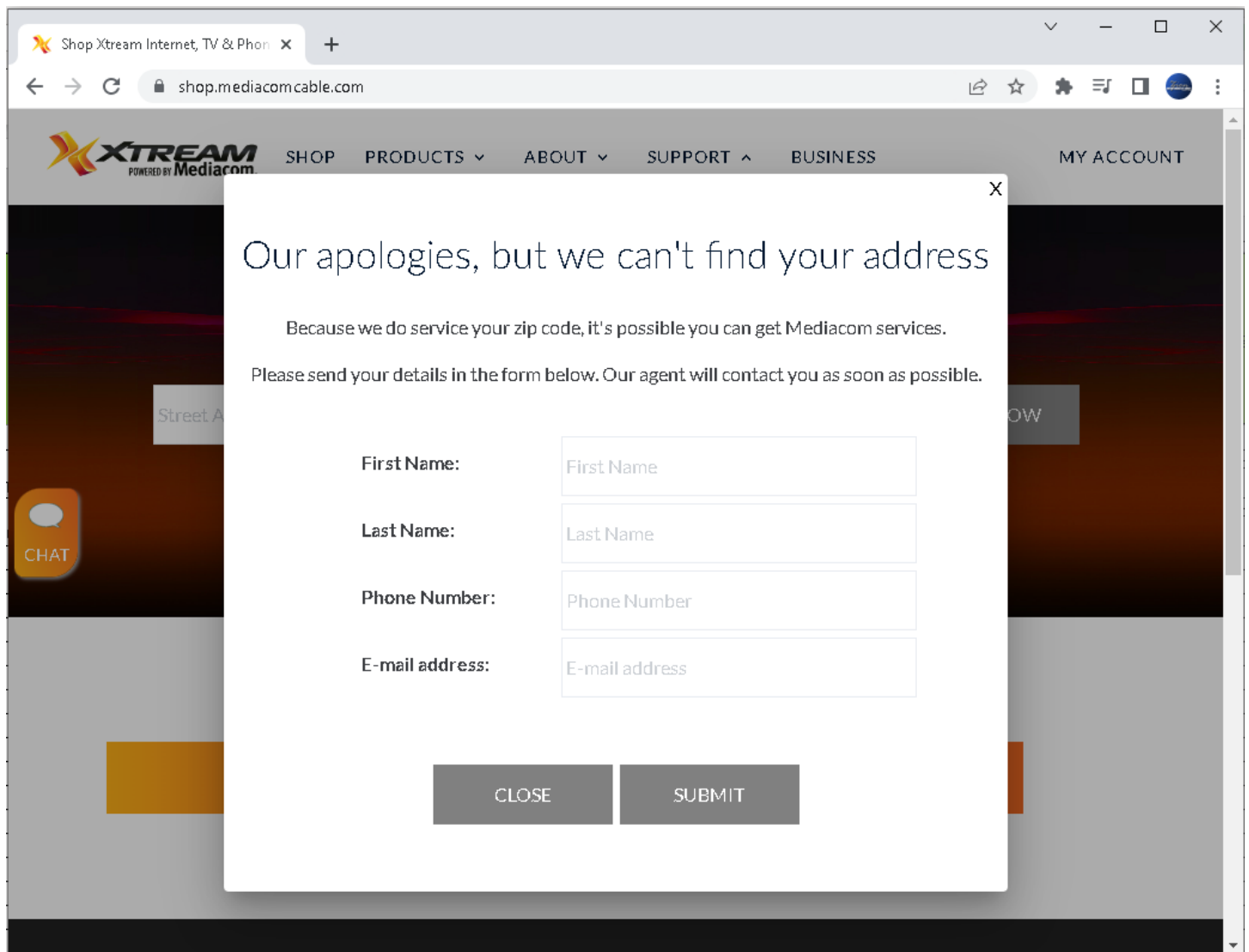

Shop Xtream Internet, TV & Phone

shop.mediacomcable.com

 **XTREAM**  
POWERED BY Mediacom

SHOPPRODUCTS ▾ABOUT ▾SUPPORT ▾BUSINESS

MY ACCOUNT

# Shop Exclusive Xtream Offers Now

New Customer? Please provide the address where you'd like to receive service.

111 MAIN STREET

Apartment/Unit #

52037

SHOP NOW

CHAT

 I'm not a robot

  
reCAPTCHA  
[Privacy](#) - [Terms](#)

Already a Mediacom Customer? Please sign in below.

SIGN IN USING MEDIACOM ID

What is my Mediacom ID?

SIGN IN USING EBILLING ID

What is my eBilling ID?



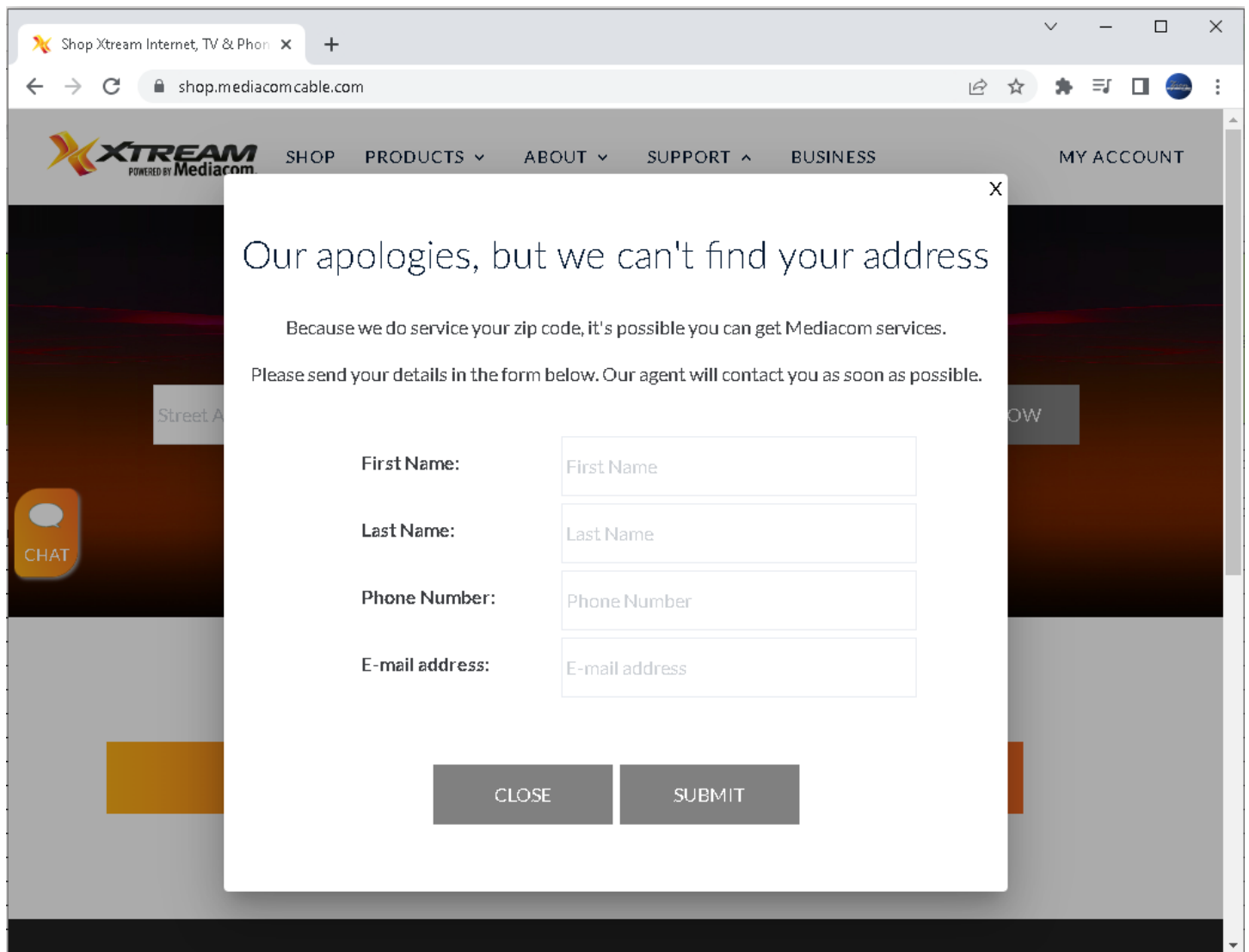

Shop Xstream Internet, TV & Phone

shop.mediacomcable.com

**Xtream**  
POWERED BY Mediacom

SHOP PRODUCTS ▾ ABOUT ▾ SUPPORT ▴ BUSINESS MY ACCOUNT

## Shop Exclusive Xstream Offers Now

New Customer? Please provide the address where you'd like to receive service.

112 MAIN STREET | Apartment/Unit # 52037 **SHOP NOW**

**CHAT**

✓ I'm not a robot reCAPTCHA Privacy - Terms

Already a Mediacom Customer? Please sign in below.

**SIGN IN USING MEDIACOM ID** **SIGN IN USING EBILLING ID**

What is my Mediacom ID? What is my eBilling ID?

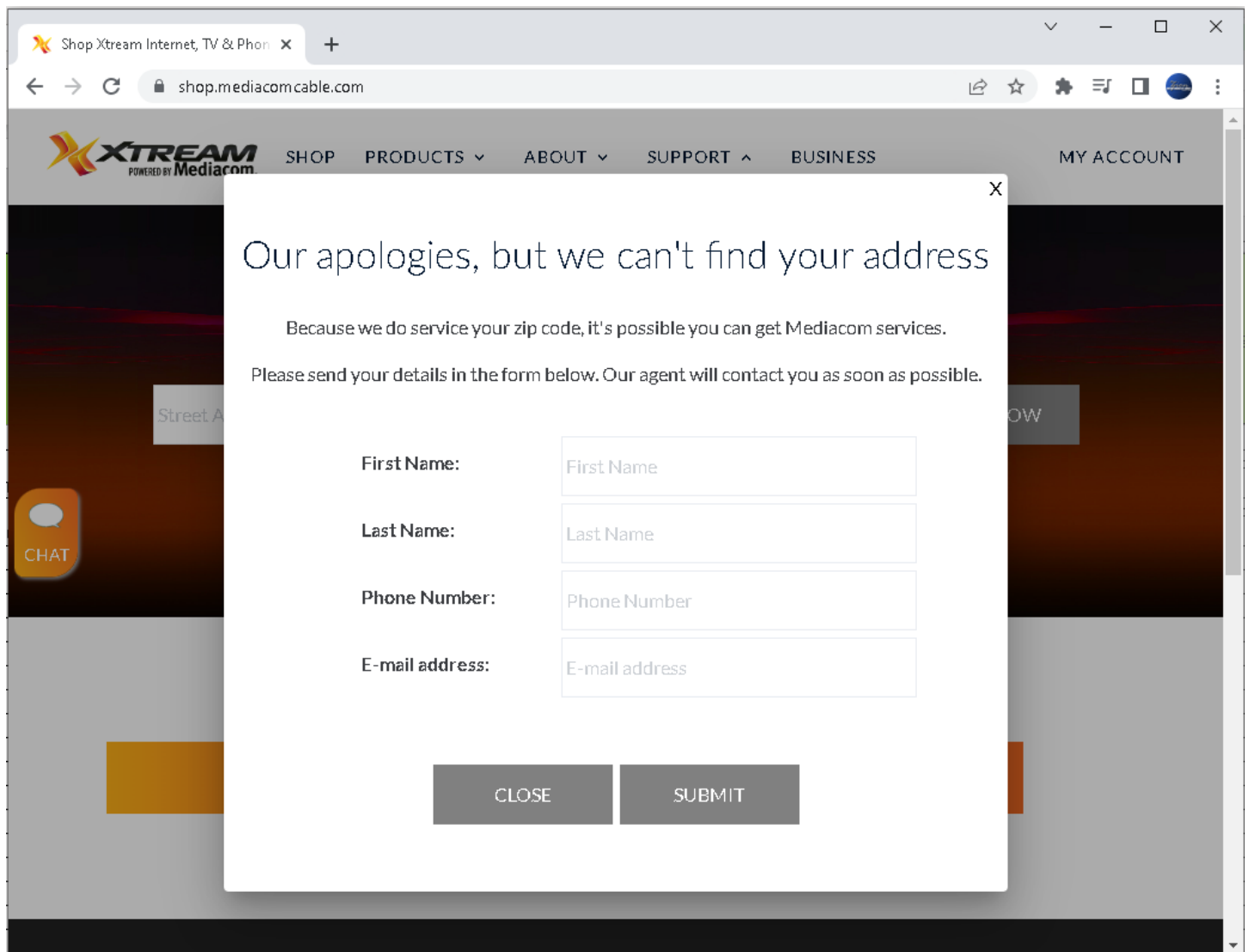

KIM REYNOLDS, GOVERNOR

ADAM GREGG, LT. GOVERNOR

10/3/2022

Mediacom Iowa LLC  
Christopher Lord  
clord@mediacomcc.com  
Sent via email only

To whom it may concern:

This is a letter of inquiry concerning your organization's prior reporting to the State of Iowa Office of the Chief Information Officer ("OCIO" or "Office") regarding the availability of Broadband service at certain address location(s). Our Office received a timely-filed Challenge Form challenging information reported on the Broadband Availability Map Version 5 ("V5") of the Statewide Broadband Availability Map ("Map"). The data reflected on V5 of the Map was either: (1) provided by you to the Office's contractor, Connected Nation, during the data collection window of November 1, 2021 through February 11, 2022; (2) gathered from other sources (such as FCC) that collected data from you; or (3) carried forward from prior reporting made to this Office by you under a previous Map version.

Map V5 identifies where Broadband service was offered or facilitated at speeds greater than 25/3 as of August 2, 2022. The Map also reflects a preliminary determination of 'likely eligible' or 'likely ineligible' based on speed, technology type, and previous incentives and is a prospective estimate of potential eligibility under various federal programs. The publication of the Map on August 2, 2022 triggered a formal 30-day challenge window during which time we received challenges citing or implicating your service. The challenge(s) we received claims that the data reflected on V5 of the Map is inaccurate. All timely-filed challenges can be found at <https://ocio.iowa.gov/broadband-availability-map-version-5-challenge-process>. **To resolve this matter, the Office requests that your organization provide information concerning your service at the affected address locations as further identified and described below by October 24, 2022 at 5:00 CDT.**

Map V5 is designed to facilitate decisions concerning future spending under federally-funded broadband programs. Because Map V5 does not use the tiered structure envisioned by Iowa Code chapter 8B and because future federally-funded grant opportunities made available by the Office in accordance with Map V5 will not conform to Iowa Code chapter 8B, the map challenge process outlined in Iowa Code section 8B.10 does not apply. Similarly, within 30 days after the Office's official publication of the Map, the Office permitted any person or party aggrieved or adversely affected by such determination to challenge the office's finding by submitting a challenge form along with all evidence or information supporting the challenge. The

proffered bases for challenge largely mirror those offered by the FCC in their Broadband Data Collection efforts.

V5 of the Map currently shows that service offered at a particular address location renders that address location either likely eligible or likely ineligible for future federal grant funding. As part of the above-outlined process, OCIO received a formal challenge and supporting evidence from one or more Iowa residents or Communications Service Provider(s), claiming that service your organization reports is insufficient to warrant the likely ineligible status of a particular address location.

At this time, the Office requests your assistance in making an accurate determination as to whether your organization in fact offers the speeds reported at each challenged address location as of August 2, 2022. To that end, the Office requests that you:



- 1) Complete and return the attached Challenge Notice Form (see Exhibit A, Affirmation tab), by **October 24, 2022 at 5:00 CDT**. Pursuant to this form, OCIO requests that a representative with legal authority to bind your organization:
  - a) Confirm that the speeds reported at the challenged address locations are correct as of August 2, 2022.
  - b) Fully complete all other aspects of the Form.
- 2) In addition to the form, please also submit any other evidence or information in your possession to the Office that supports your prior representations to the Office regarding the address locations identified in Exhibit A. Examples of evidence and information the Office would consider particularly probative include: Bills or invoices provided to or received by customers at the applicable address location which identify the specific download and upload speeds provided or received as of August 2, 2022.

Please return the completed form and supporting evidence or information to [ociogrants@iowa.gov](mailto:ociogrants@iowa.gov).

Please note that you are under no legal obligation to respond to this request for information. The Office permits any affected person or party to submit evidence or information to the Office in support of or in opposition to a challenge within 20 days after the challenge has been posted to [ocio.iowa.gov/broadband](https://ocio.iowa.gov/broadband). However, this Office is affirmatively reaching out to notify you of the challenge, of the circumstances surrounding the challenge, and to solicit your feedback and position. If this Office does not receive your response via Exhibit A of the Form by **October 24, 2022 at 5:00 CDT**, the Office will make a final decision based on the evidence and information currently available to it.

Sincerely,

Office of the Chief Information Officer  
State of Iowa

<div></div>		<div>Broadband Map V5 Challenge Notice</div>	
EXHIBIT A			
Affirmation of Service or Lack of Service at Address Locations			
Broadband Availability Map Challenge Process Version 5			
A. RESPONDENT INFORMATION			
Company Name	Mediacom LLC		
Address	1 Mediacom Way		
City	Mediacom Park		
State	NY		
Zip	10918		
B. DESIGNATED CONTACT INFORMATION			
Contact Name	Christopher Lord		
Contact Phone Number	850-934-2551		
Contact Email	<a href="mailto:clord@mediacomcc.com">clord@mediacomcc.com</a>		
C. EXPLANATION			
To the extent you believe additional explanation is required to ensure that you are communicating full and accurate information, you may provide narrative to further rebut this challenge. You may consider uploading evidence to substantiate your claims as an attachment to this Affirmation. An Affirmation submitted without sufficient and probative evidence may be inadequate to overcome a challenge.			
All of the services in this document have access to broadband service delivered through Fiber to the Home or Hybrid Fiber Coaxial service with speeds up to 1,000 Mbps download and 50 Mbps upload.			
D. AFFIRMATION			
By signing and submitting this form, the authorized representative attests that to the best of the authorized representatives knowledge and belief, the information submitted through this challenge form is true and accurate, and the form is signed under the pains and penalties of perjury. By typing your name, you are affixing your signature to this form and attesting to the accuracy of the information submitted herein.			
Authorized Signature:			
Title:	Senior Vice President, Government and Public Relations		
Date:	10/24/2022		

Challenger Docket Nos.	IA Location ID	Street Address	City	State	ZIP Code	Technology Type	Download Speed	Upload Speed	Evidence page number
019P	638313	111 MAIN STREET	DELMAR	IA	52037	No Service			
019P	944395	112 MAIN STREET	DELMAR	IA	52037	No Service			
019P	220227	113 MAIN STREET	DELMAR	IA	52037	No Service			
029C	682917	1021 6TH STREET	GILBERTVILLE	IA	50634	cable	1000	50	
029C	941671	1207 5TH STREET	GILBERTVILLE	IA	50634	cable	1000	50	
029C	972818	1210 7TH STREET	GILBERTVILLE	IA	50634	cable	1000	50	
029C	668560	1307 5TH STREET	GILBERTVILLE	IA	50634	cable	1000	50	
029C	915946	1307 7TH STREET	GILBERTVILLE	IA	50634	cable	1000	50	
029C	64734	1310 5TH STREET	GILBERTVILLE	IA	50634	cable	1000	50	
029C	887132	1321 5TH STREET	GILBERTVILLE	IA	50634	cable	1000	50	
029C	1082278	1516 5TH STREET	GILBERTVILLE	IA	50634	cable	1000	50	
029C	172927	1520 4TH STREET	GILBERTVILLE	IA	50634	cable	1000	50	
029C	233013	1611 5TH STREET	GILBERTVILLE	IA	50634	cable	1000	50	
029C	124535	1617 5TH STREET	GILBERTVILLE	IA	50634	cable	1000	50	
029C	399815	1710 8TH STREET	GILBERTVILLE	IA	50634	cable	1000	50	
029C	1322999	1820 6TH STREET	GILBERTVILLE	IA	50634	cable	1000	50	
029C	419955	1821 5TH STREET	GILBERTVILLE	IA	50634	cable	1000	50	
029C	1168238	1913 5TH STREET	GILBERTVILLE	IA	50634	cable	1000	50	
029C	212973	1916 6TH STREET	GILBERTVILLE	IA	50634	cable	1000	50	
029C	1356660	1920 7TH STREET	GILBERTVILLE	IA	50634	cable	1000	50	
029C	771612	2009 6TH STREET	GILBERTVILLE	IA	50634	cable	1000	50	
029C	1032216	207 20TH AVENUE	GILBERTVILLE	IA	50634	cable	1000	50	
029C	855209	2115 2ND STREET	GILBERTVILLE	IA	50634	cable	1000	50	
029C	138647	2115 PARKVIEW DRIVE	GILBERTVILLE	IA	50634	cable	1000	50	
029C	1298940	2140 2ND STREET	GILBERTVILLE	IA	50634	cable	1000	50	
029C	390659	2141 3RD STREET	GILBERTVILLE	IA	50634	cable	1000	50	
029C	641	215 PARKVIEW DRIVE	GILBERTVILLE	IA	50634	cable	1000	50	
029C	575021	2322 2ND STREET	GILBERTVILLE	IA	50634	cable	1000	50	
029C	770949	2417 2ND STREET	GILBERTVILLE	IA	50634	cable	1000	50	
029C	880337	2421 2ND STREET	GILBERTVILLE	IA	50634	cable	1000	50	
029C	1017388	310 PARKVIEW DRIVE	GILBERTVILLE	IA	50634	cable	1000	50	
029C	525070	312 14TH AVENUE	GILBERTVILLE	IA	50634	cable	1000	50	
029C	1162362	315 PARKVIEW DRIVE	GILBERTVILLE	IA	50634	cable	1000	50	
029C	1332858	317 PRAIRIE LANE	GILBERTVILLE	IA	50634	cable	1000	50	
029C	410673	320 14TH AVENUE	GILBERTVILLE	IA	50634	cable	1000	50	
029C	657880	405 16TH AVENUE	GILBERTVILLE	IA	50634	cable	1000	50	
029C	623635	408 PRAIRIE LANE	GILBERTVILLE	IA	50634	cable	1000	50	
029C	815089	411 15TH AVENUE	GILBERTVILLE	IA	50634	cable	1000	50	
029C	278428	416 20TH AVENUE	GILBERTVILLE	IA	50634	cable	1000	50	
029C	1179485	416 PARKVIEW DRIVE	GILBERTVILLE	IA	50634	cable	1000	50	
029C	146832	423 PRAIRIE LANE	GILBERTVILLE	IA	50634	cable	1000	50	
029C	781159	507 21ST AVENUE	GILBERTVILLE	IA	50634	cable	1000	50	
029C	346189	511 PRAIRIE LANE	GILBERTVILLE	IA	50634	cable	1000	50	
029C	9350	512 15TH AVENUE	GILBERTVILLE	IA	50634	cable	1000	50	
029C	198834	515 PRAIRIE LANE	GILBERTVILLE	IA	50634	cable	1000	50	
029C	468603	523 18TH AVENUE	GILBERTVILLE	IA	50634	cable	1000	50	
029C	535298	525 21ST AVENUE	GILBERTVILLE	IA	50634	cable	1000	50	
029C	468981	601 22ND AVENUE	GILBERTVILLE	IA	50634	cable	1000	50	
029C	1423405	606 16TH AVENUE	GILBERTVILLE	IA	50634	cable	1000	50	
029C	1097862	622 21ST AVENUE	GILBERTVILLE	IA	50634	cable	1000	50	
029C	457521	622 22ND AVENUE	GILBERTVILLE	IA	50634	cable	1000	50	
029C	229417	623 16TH AVENUE	GILBERTVILLE	IA	50634	cable	1000	50	
029C	266420	626 17TH AVENUE	GILBERTVILLE	IA	50634	cable	1000	50	
029C	251532	626 19TH AVENUE	GILBERTVILLE	IA	50634	cable	1000	50	
029C	409966	706 16TH AVENUE	GILBERTVILLE	IA	50634	cable	1000	50	
029C	76876	706 19TH AVENUE	GILBERTVILLE	IA	50634	cable	1000	50	
029C	684265	708 21ST AVENUE	GILBERTVILLE	IA	50634	cable	1000	50	
029C	1136974	718 10TH AVENUE	GILBERTVILLE	IA	50634	cable	1000	50	
029C	762747	719 11TH AVENUE	GILBERTVILLE	IA	50634	cable	1000	50	
029C	1285751	719 9TH STREET	GILBERTVILLE	IA	50634	cable	1000	50	
029C	625744	720 9TH STREET	GILBERTVILLE	IA	50634	cable	1000	50	
029C	1082279	721 17TH AVENUE	GILBERTVILLE	IA	50634	cable	1000	50	
029C	1021622	726 16TH AVENUE	GILBERTVILLE	IA	50634	cable	1000	50	
029C	613537	809 19TH AVENUE	GILBERTVILLE	IA	50634	cable	1000	50	
029C	418670	810 14TH AVENUE	GILBERTVILLE	IA	50634	cable	1000	50	
029C	442895	810 19TH AVENUE	GILBERTVILLE	IA	50634	cable	1000	50	
029C	502301	811 14TH AVENUE	GILBERTVILLE	IA	50634	cable	1000	50	
029C	349714	813 9TH STREET	GILBERTVILLE	IA	50634	cable	1000	50	
029C	1275236	814 9TH AVENUE	GILBERTVILLE	IA	50634	cable	1000	50	
029C	992671	816 10TH AVENUE	GILBERTVILLE	IA	50634	cable	1000	50	
029C	243222	817 10TH AVENUE	GILBERTVILLE	IA	50634	cable	1000	50	
029C	25833	818 18TH AVENUE	GILBERTVILLE	IA	50634	cable	1000	50	
029C	1207742	819 18TH AVENUE	GILBERTVILLE	IA	50634	cable	1000	50	
029C	683825	822 16TH AVENUE	GILBERTVILLE	IA	50634	cable	1000	50	
029C	64947	823 9TH AVENUE	GILBERTVILLE	IA	50634	cable	1000	50	
029C	398387	903 10TH AVENUE	GILBERTVILLE	IA	50634	cable	1000	50	
029C	1166012	909 10TH AVENUE	GILBERTVILLE	IA	50634	cable	1000	50	
029C	118816	911 9TH STREET	GILBERTVILLE	IA	50634	cable	1000	50	
029C	1282322	914 9TH STREET	GILBERTVILLE	IA	50634	cable	1000	50	
032P	985175	409 2ND STREET SOUTHEAST	ALTOONA	IA	50009	Cable	1000	50	
041P	260858	102 CLARK STREET	SOUTH ENGLISH	IA	52335	fiber	1000	50	
041P	1214895	103 IVES STREET	SOUTH ENGLISH	IA	52335	fiber	1000	50	
041P	206656	109 IVES STREET	SOUTH ENGLISH	IA	52335	fiber	1000	50	
041P	964403	115 IVES STREET	SOUTH ENGLISH	IA	52335	fiber	1000	50	
041P	729682	116 IVES STREET	SOUTH ENGLISH	IA	52335	fiber	1000	50	
041P	944339	119 IVES STREET	SOUTH ENGLISH	IA	52335	fiber	1000	50	
041P	232660	11989 328TH AVENUE	SOUTH ENGLISH	IA	52335	fiber	1000	50	
041P	450589	120 IVES STREET	SOUTH ENGLISH	IA	52335	fiber	1000	50	
041P	280461	125 IVES STREET	SOUTH ENGLISH	IA	52335	fiber	1000	50	
041P	254619	126 IVES STREET	SOUTH ENGLISH	IA	52335	fiber	1000	50	
041P	1239054	12876 232ND AVENUE	SOUTH ENGLISH	IA	52335	fiber	1000	50	
041P	398161	12903 268TH AVENUE	SOUTH ENGLISH	IA	52335	fiber	1000	50	
041P	926943	131 MAIN STREET	SOUTH ENGLISH	IA	52335	fiber	1000	50	
041P	1343996	13172 280TH AVENUE	SOUTH ENGLISH	IA	52335	fiber	1000	50	
041P	1012759	13331 268TH AVENUE	SOUTH ENGLISH	IA	52335	fiber	1000	50	
041P	194159	13395 268TH AVENUE	SOUTH ENGLISH	IA	52335	fiber	1000	50	
041P	1054937	13455 268TH AVENUE	SOUTH ENGLISH	IA	52335	fiber	1000	50	
041P	611575	13578 270TH AVENUE	SOUTH ENGLISH	IA	52335	fiber	1000	50	



Challenger Docket Nos.	IA Location ID	Street Address	City	State	ZIP Code	Technology Type	Download Speed	Upload Speed	Evidence page number
041P	304619	13598 270TH AVENUE	SOUTH ENGLISH	IA	52335	fiber	1000	50	
041P	1143327	13620 270TH AVENUE	SOUTH ENGLISH	IA	52335	fiber	1000	50	
041P	198775	13640 270TH AVENUE	SOUTH ENGLISH	IA	52335	fiber	1000	50	
041P	1342132	13680 270TH AVENUE	SOUTH ENGLISH	IA	52335	fiber	1000	50	
041P	409714	13729 270TH AVENUE	SOUTH ENGLISH	IA	52335	fiber	1000	50	
041P	964828	14262 270TH AVENUE	SOUTH ENGLISH	IA	52335	fiber	1000	50	
041P	805180	14343 270TH AVENUE	SOUTH ENGLISH	IA	52335	fiber	1000	50	
041P	71617	14418 298TH AVENUE	SOUTH ENGLISH	IA	52335	fiber	1000	50	
041P	1475185	14419 298TH AVENUE	SOUTH ENGLISH	IA	52335	fiber	1000	50	
041P	668554	15045 290TH AVENUE	SOUTH ENGLISH	IA	52335	fiber	1000	50	
041P	1381585	15164 250TH AVENUE	SOUTH ENGLISH	IA	52335	fiber	1000	50	
041P	548853	15348 290TH AVENUE	SOUTH ENGLISH	IA	52335	fiber	1000	50	
041P	860358	15567 250TH AVENUE	SOUTH ENGLISH	IA	52335	fiber	1000	50	
041P	58286	16050 250TH AVENUE	SOUTH ENGLISH	IA	52335	fiber	1000	50	
041P	1357463	16061 300TH AVENUE	SOUTH ENGLISH	IA	52335	fiber	1000	50	
041P	1305072	16219 280TH AVENUE	SOUTH ENGLISH	IA	52335	fiber	1000	50	
041P	1292898	16297 264TH AVENUE	SOUTH ENGLISH	IA	52335	fiber	1000	50	
041P	178599	16298 290TH AVENUE	SOUTH ENGLISH	IA	52335	fiber	1000	50	
041P	1155809	17213 280TH AVENUE	SOUTH ENGLISH	IA	52335	fiber	1000	50	
041P	1253082	201 CLARK STREET	SOUTH ENGLISH	IA	52335	fiber	1000	50	
041P	314122	201 IVES STREET	SOUTH ENGLISH	IA	52335	fiber	1000	50	
041P	108105	202 DIVISION STREET	SOUTH ENGLISH	IA	52335	fiber	1000	50	
041P	8343	202 MARKET STREET	SOUTH ENGLISH	IA	52335	fiber	1000	50	
041P	342767	203 CLARK STREET	SOUTH ENGLISH	IA	52335	fiber	1000	50	
041P	1193508	203 DIVISION STREET	SOUTH ENGLISH	IA	52335	fiber	1000	50	
041P	215415	203 IVES STREET	SOUTH ENGLISH	IA	52335	fiber	1000	50	
041P	858836	204 IVES STREET	SOUTH ENGLISH	IA	52335	fiber	1000	50	
041P	1402869	206 CLARK STREET	SOUTH ENGLISH	IA	52335	fiber	1000	50	
041P	1133712	206 IVES STREET	SOUTH ENGLISH	IA	52335	fiber	1000	50	
041P	366482	209 IVES STREET	SOUTH ENGLISH	IA	52335	fiber	1000	50	
041P	87196	210 IVES STREET	SOUTH ENGLISH	IA	52335	fiber	1000	50	
041P	1065042	23535 130TH STREET	SOUTH ENGLISH	IA	52335	fiber	1000	50	
041P	330907	26898 135TH STREET	SOUTH ENGLISH	IA	52335	fiber	1000	50	
041P	237906	26989 135TH STREET	SOUTH ENGLISH	IA	52335	fiber	1000	50	
041P	21970	26997 135TH STREET	SOUTH ENGLISH	IA	52335	fiber	1000	50	
041P	119214	28172 170TH STREET	SOUTH ENGLISH	IA	52335	fiber	1000	50	
041P	42473	28396 170TH STREET	SOUTH ENGLISH	IA	52335	fiber	1000	50	
041P	1145693	28423 170TH STREET	SOUTH ENGLISH	IA	52335	fiber	1000	50	
041P	1175692	28837 HIGHWAY 22	SOUTH ENGLISH	IA	52335	fiber	1000	50	
041P	1470382	29154 137TH STREET	SOUTH ENGLISH	IA	52335	fiber	1000	50	
041P	1412152	29178 137TH STREET	SOUTH ENGLISH	IA	52335	fiber	1000	50	
041P	593830	29209 137TH STREET	SOUTH ENGLISH	IA	52335	fiber	1000	50	
041P	60955	29252 137TH STREET	SOUTH ENGLISH	IA	52335	fiber	1000	50	
041P	29055	29267 137TH STREET	SOUTH ENGLISH	IA	52335	fiber	1000	50	
041P	10376	29941 160TH STREET	SOUTH ENGLISH	IA	52335	fiber	1000	50	
041P	59369	29975 150TH STREET	SOUTH ENGLISH	IA	52335	fiber	1000	50	
041P	253623	300 IVES STREET	SOUTH ENGLISH	IA	52335	fiber	1000	50	
041P	579042	301 CLARK STREET	SOUTH ENGLISH	IA	52335	fiber	1000	50	
041P	814644	301 IVES STREET	SOUTH ENGLISH	IA	52335	fiber	1000	50	
041P	593145	302 DIVISION STREET	SOUTH ENGLISH	IA	52335	fiber	1000	50	
041P	482101	302 IVES STREET	SOUTH ENGLISH	IA	52335	fiber	1000	50	
041P	669068	303 IVES STREET	SOUTH ENGLISH	IA	52335	fiber	1000	50	
041P	210064	303 MONROE STREET	SOUTH ENGLISH	IA	52335	fiber	1000	50	
041P	1052085	303 WATER STREET	SOUTH ENGLISH	IA	52335	fiber	1000	50	
041P	1251225	304 IVES STREET	SOUTH ENGLISH	IA	52335	fiber	1000	50	
041P	418835	305 CLARK STREET	SOUTH ENGLISH	IA	52335	fiber	1000	50	
041P	279914	305 IVES STREET	SOUTH ENGLISH	IA	52335	fiber	1000	50	
041P	798742	305 MONROE STREET	SOUTH ENGLISH	IA	52335	fiber	1000	50	
041P	684356	306 CLARK STREET	SOUTH ENGLISH	IA	52335	fiber	1000	50	
041P	131358	306 DAVIS STREET	SOUTH ENGLISH	IA	52335	fiber	1000	50	
041P	727607	306 MONROE STREET	SOUTH ENGLISH	IA	52335	fiber	1000	50	
041P	471213	307 GLENN STREET	SOUTH ENGLISH	IA	52335	fiber	1000	50	
041P	987881	307 IVES STREET	SOUTH ENGLISH	IA	52335	fiber	1000	50	
041P	307742	307 MILLER STREET	SOUTH ENGLISH	IA	52335	fiber	1000	50	
041P	618295	307 MONROE STREET	SOUTH ENGLISH	IA	52335	fiber	1000	50	
041P	626773	308 GLENN STREET	SOUTH ENGLISH	IA	52335	fiber	1000	50	
041P	590108	308 MONROE STREET	SOUTH ENGLISH	IA	52335	fiber	1000	50	
041P	788229	309 IVES STREET	SOUTH ENGLISH	IA	52335	fiber	1000	50	
041P	587330	309 MONROE STREET	SOUTH ENGLISH	IA	52335	fiber	1000	50	
041P	878338	31251 HIGHWAY 22	SOUTH ENGLISH	IA	52335	fiber	1000	50	
041P	954832	313 IVES STREET	SOUTH ENGLISH	IA	52335	fiber	1000	50	
041P	1271170	315 IVES STREET	SOUTH ENGLISH	IA	52335	fiber	1000	50	
041P	366371	401 BROADWAY STREET	SOUTH ENGLISH	IA	52335	fiber	1000	50	
041P	923708	401 MILLER STREET	SOUTH ENGLISH	IA	52335	fiber	1000	50	
041P	336206	402 DAVIS STREET	SOUTH ENGLISH	IA	52335	fiber	1000	50	
041P	243802	403 MAIN STREET	SOUTH ENGLISH	IA	52335	fiber	1000	50	
041P	1095659	404 BROADWAY STREET	SOUTH ENGLISH	IA	52335	fiber	1000	50	
041P	1310609	405 MONROE STREET	SOUTH ENGLISH	IA	52335	fiber	1000	50	
041P	835543	406 MONROE STREET	SOUTH ENGLISH	IA	52335	fiber	1000	50	
041P	697773	406 WATER STREET	SOUTH ENGLISH	IA	52335	fiber	1000	50	
041P	1144814	407 CLARK STREET	SOUTH ENGLISH	IA	52335	fiber	1000	50	
041P	1017904	407 DAVIS STREET	SOUTH ENGLISH	IA	52335	fiber	1000	50	
041P	317959	407 IVES STREET	SOUTH ENGLISH	IA	52335	fiber	1000	50	
041P	812759	407 LYMAN STREET	SOUTH ENGLISH	IA	52335	fiber	1000	50	
041P	130291	407 MILLER STREET	SOUTH ENGLISH	IA	52335	fiber	1000	50	
041P	1262773	408 CHURCH STREET	SOUTH ENGLISH	IA	52335	fiber	1000	50	
041P	364254	408 CLARK STREET	SOUTH ENGLISH	IA	52335	fiber	1000	50	
041P	1384430	408 WATER STREET	SOUTH ENGLISH	IA	52335	fiber	1000	50	
041P	967283	410 MONROE STREET	SOUTH ENGLISH	IA	52335	fiber	1000	50	
041P	483249	501 GLENN STREET	SOUTH ENGLISH	IA	52335	fiber	1000	50	
041P	695598	501 LYMAN STREET	SOUTH ENGLISH	IA	52335	fiber	1000	50	
041P	1049774	501 MONROE STREET	SOUTH ENGLISH	IA	52335	fiber	1000	50	
041P	308600	501 SOUTH DAVIS STREET	SOUTH ENGLISH	IA	52335	fiber	1000	50	
041P	1357493	502 BROADWAY STREET	SOUTH ENGLISH	IA	52335	fiber	1000	50	
041P	1012433	502 CHURCH STREET	SOUTH ENGLISH	IA	52335	fiber	1000	50	
041P	188895	502 LYMAN STREET	SOUTH ENGLISH	IA	52335	fiber	1000	50	
041P	379181	502 WATER STREET	SOUTH ENGLISH	IA	52335	fiber	1000	50	
041P	136318	503 CLARK STREET	SOUTH ENGLISH	IA	52335	fiber	1000	50	



Challenger Docket Nos.	IA Location ID	Street Address	City	State	ZIP Code	Technology Type	Download Speed	Upload Speed	Evidence page number
041P	1106304	503 GLENN STREET	SOUTH ENGLISH	IA	52335	fiber	1000	50	
041P	429232	504 DAVIS STREET	SOUTH ENGLISH	IA	52335	fiber	1000	50	
041P	783324	504 GLENN STREET	SOUTH ENGLISH	IA	52335	fiber	1000	50	
041P	1173289	504 IVES STREET	SOUTH ENGLISH	IA	52335	fiber	1000	50	
041P	1248159	505 GLENN STREET	SOUTH ENGLISH	IA	52335	fiber	1000	50	
041P	678742	505 LYMAN STREET	SOUTH ENGLISH	IA	52335	fiber	1000	50	
041P	438324	505 MAIN STREET	SOUTH ENGLISH	IA	52335	fiber	1000	50	
041P	567485	506 BROADWAY STREET	SOUTH ENGLISH	IA	52335	fiber	1000	50	
041P	454599	506 CLARK STREET	SOUTH ENGLISH	IA	52335	fiber	1000	50	
041P	761653	506 LYMAN STREET	SOUTH ENGLISH	IA	52335	fiber	1000	50	
041P	856955	507 LYMAN STREET	SOUTH ENGLISH	IA	52335	fiber	1000	50	
041P	1083856	601 LYMAN STREET	SOUTH ENGLISH	IA	52335	fiber	1000	50	
041P	102730	601 MONROE STREET	SOUTH ENGLISH	IA	52335	fiber	1000	50	
041P	495287	601 WATER STREET	SOUTH ENGLISH	IA	52335	fiber	1000	50	
041P	268362	602 BROADWAY STREET	SOUTH ENGLISH	IA	52335	fiber	1000	50	
041P	1188614	602 DAVIS STREET	SOUTH ENGLISH	IA	52335	fiber	1000	50	
041P	328050	602 LYMAN STREET	SOUTH ENGLISH	IA	52335	fiber	1000	50	
041P	580604	603 BROADWAY STREET	SOUTH ENGLISH	IA	52335	fiber	1000	50	
041P	557596	603 GLENN STREET	SOUTH ENGLISH	IA	52335	fiber	1000	50	
041P	722029	604 BROADWAY STREET	SOUTH ENGLISH	IA	52335	fiber	1000	50	
041P	1396086	605 BROADWAY STREET	SOUTH ENGLISH	IA	52335	fiber	1000	50	
041P	351050	605 DAVIS STREET	SOUTH ENGLISH	IA	52335	fiber	1000	50	
041P	175826	605 LYMAN STREET	SOUTH ENGLISH	IA	52335	fiber	1000	50	
041P	789526	606 BROADWAY STREET	SOUTH ENGLISH	IA	52335	fiber	1000	50	
041P	475579	606 DAVIS STREET	SOUTH ENGLISH	IA	52335	fiber	1000	50	
041P	1442218	606 LYMAN STREET	SOUTH ENGLISH	IA	52335	fiber	1000	50	
041P	724000	607 BROADWAY STREET	SOUTH ENGLISH	IA	52335	fiber	1000	50	
041P	388160	607 DAVIS STREET	SOUTH ENGLISH	IA	52335	fiber	1000	50	
041P	116785	607 MILLER STREET	SOUTH ENGLISH	IA	52335	fiber	1000	50	
041P	785041	608 DAVIS STREET	SOUTH ENGLISH	IA	52335	fiber	1000	50	
041P	754667	608 LYMAN STREET	SOUTH ENGLISH	IA	52335	fiber	1000	50	
041P	1037102	608 MAIN STREET	SOUTH ENGLISH	IA	52335	fiber	1000	50	
041P	885385	609 BROADWAY STREET	SOUTH ENGLISH	IA	52335	fiber	1000	50	
041P	940928	609 DAVIS STREET	SOUTH ENGLISH	IA	52335	fiber	1000	50	
041P	721783	609 LYMAN STREET	SOUTH ENGLISH	IA	52335	fiber	1000	50	
041P	811178	610 BROADWAY STREET	SOUTH ENGLISH	IA	52335	fiber	1000	50	
041P	538591	610 LYMAN STREET	SOUTH ENGLISH	IA	52335	fiber	1000	50	
041P	760205	611 BROADWAY STREET	SOUTH ENGLISH	IA	52335	fiber	1000	50	
041P	26191	611 LYMAN STREET	SOUTH ENGLISH	IA	52335	fiber	1000	50	
041P	573995	611 MONROE STREET	SOUTH ENGLISH	IA	52335	fiber	1000	50	
041P	666971	701 MILLER STREET	SOUTH ENGLISH	IA	52335	fiber	1000	50	
041P	1466895	708 MAIN STREET	SOUTH ENGLISH	IA	52335	fiber	1000	50	
041P	59725	802 MAIN STREET	SOUTH ENGLISH	IA	52335	fiber	1000	50	
041P	678577	805 MAIN STREET	SOUTH ENGLISH	IA	52335	fiber	1000	50	
041P	327073	808 MAIN STREET	SOUTH ENGLISH	IA	52335	fiber	1000	50	
041P	541324	903 MAIN STREET	SOUTH ENGLISH	IA	52335	fiber	1000	50	
041P	1281906	904 MAIN STREET	SOUTH ENGLISH	IA	52335	fiber	1000	50	
041P	256761	906 MAIN STREET	SOUTH ENGLISH	IA	52335	fiber	1000	50	
041P	186026	908 MAIN STREET	SOUTH ENGLISH	IA	52335	fiber	1000	50	
041P	1408745	13274 263RD AVENUE	WEBSTER	IA	52355	fiber	1000	50	
041P	1184756	13419 247TH AVENUE	WEBSTER	IA	52355	fiber	1000	50	
041P	308525	13421 247TH AVENUE	WEBSTER	IA	52355	fiber	1000	50	
041P	30015	13999 247TH AVENUE	WEBSTER	IA	52355	fiber	1000	50	
041P	894404	14032 260TH AVENUE	WEBSTER	IA	52355	fiber	1000	50	
041P	1294731	15669 235TH AVENUE	WEBSTER	IA	52355	fiber	1000	50	
041P	1408888	16370 240TH AVENUE	WEBSTER	IA	52355	fiber	1000	50	
041P	918239	23036 150TH STREET	WEBSTER	IA	52355	fiber	1000	50	
041P	296013	23475 140TH STREET	WEBSTER	IA	52355	fiber	1000	50	
041P	1339807	25208 HIGHWAY 22/149	WEBSTER	IA	52355	fiber	1000	50	
041P	146376	25223 HIGHWAY 22/149	WEBSTER	IA	52355	fiber	1000	50	
041P	934704	25991 HIGHWAY 22/149	WEBSTER	IA	52355	fiber	1000	50	
041P	1119854	26179 HIGHWAY 22/149	WEBSTER	IA	52355	fiber	1000	50	
041P	1004134	14560 300TH AVENUE	KEOTA	IA	52248	No Service			
041P	1478365	17206 250TH AVENUE		IA		No Service			
041P	783122	17385 242ND AVENUE	HARPER	IA	52231	No Service			
055C	1296717	100 E 25TH ST	DUBUQUE	IA	52001	cable	1000	50	
055C	1319193	1016 GARFIELD AVE	DUBUQUE	IA	52001	cable	1000	50	
055C	559786	102 E 25TH ST	DUBUQUE	IA	52001	cable	1000	50	
055C	881846	1050 KERPER BLVD	DUBUQUE	IA	52001	cable	1000	50	
055C	1359345	1091 THOMAS PL	DUBUQUE	IA	52001	cable	1000	50	
055C	1242971	1111 PURINA DR	DUBUQUE	IA	52001	cable	1000	50	
055C	120080	1115 PURINA DR	DUBUQUE	IA	52001	cable	1000	50	
055C	975370	1200 KERPER BLVD	DUBUQUE	IA	52001	cable	1000	50	
055C	1388218	1200 PURINA DR	DUBUQUE	IA	52001	cable	1000	50	
055C	1405295	1215 E 16TH ST	DUBUQUE	IA	52001	cable	1000	50	
055C	558063	1255 E 16TH ST	DUBUQUE	IA	52001	cable	1000	50	
055C	269535	129 E 27TH ST	DUBUQUE	IA	52001	cable	1000	50	
055C	222702	1301 CENTRAL AVE	DUBUQUE	IA	52001	cable	1000	50	
055C	1048692	1398 CENTRAL AVE	DUBUQUE	IA	52001	cable	1000	50	
055C	742589	1465 SYCAMORE ST	DUBUQUE	IA	52001	cable	1000	50	
055C	1266665	1500 BLUFF ST	DUBUQUE	IA	52001	cable	1000	50	
055C	885550	1550 KOCH CT	DUBUQUE	IA	52001	cable	1000	50	
055C	857832	1800 ELM ST	DUBUQUE	IA	52001	cable	1000	50	
055C	814694	2010 KERPER BLVD	DUBUQUE	IA	52001	cable	1000	50	
055C	1445848	2125 KERPER BLVD	DUBUQUE	IA	52001	cable	1000	50	
055C	1070182	2150 KERPER BLVD	DUBUQUE	IA	52001	cable	1000	50	
055C	796319	2220 WASHINGTON ST	DUBUQUE	IA	52001	cable	1000	50	
055C	300746	2222 WASHINGTON ST	DUBUQUE	IA	52001	cable	1000	50	
055C	1475276	2234 WASHINGTON ST	DUBUQUE	IA	52001	cable	1000	50	
055C	547661	2248 WASHINGTON ST	DUBUQUE	IA	52001	cable	1000	50	
055C	614951	2250 WASHINGTON ST	DUBUQUE	IA	52001	cable	1000	50	
055C	500214	2264 WASHINGTON ST	DUBUQUE	IA	52001	cable	1000	50	
055C	596720	2268 WASHINGTON ST	DUBUQUE	IA	52001	cable	1000	50	
055C	253201	2274 WASHINGTON ST	DUBUQUE	IA	52001	cable	1000	50	
055C	908776	2290 WASHINGTON ST	DUBUQUE	IA	52001	cable	1000	50	
055C	462130	2300 WASHINGTON ST	DUBUQUE	IA	52001	cable	1000	50	
055C	1005059	2302 WASHINGTON ST	DUBUQUE	IA	52001	cable	1000	50	
055C	1048781	2312 WASHINGTON ST	DUBUQUE	IA	52001	cable	1000	50	

Challenger Docket Nos.	IA Location ID	Street Address	City	State	ZIP Code	Technology Type	Download Speed	Upload Speed	Evidence page number
055C	2752	2314 WASHINGTON ST	DUBUQUE	IA	52001	cable	1000	50	
055C	621425	2318 WASHINGTON ST	DUBUQUE	IA	52001	cable	1000	50	
055C	18110	2334 WASHINGTON ST	DUBUQUE	IA	52001	cable	1000	50	
055C	154362	2346 WASHINGTON ST	DUBUQUE	IA	52001	cable	1000	50	
055C	1043557	2352 WASHINGTON ST	DUBUQUE	IA	52001	cable	1000	50	
055C	794383	2401 JACKSON ST	DUBUQUE	IA	52001	cable	1000	50	
055C	880445	2401 QUEEN ST	DUBUQUE	IA	52001	cable	1000	50	
055C	1251772	2404 WHITE ST	DUBUQUE	IA	52001	cable	1000	50	
055C	40976	2405 QUEEN ST	DUBUQUE	IA	52001	cable	1000	50	
055C	1468695	2407 QUEEN ST	DUBUQUE	IA	52001	cable	1000	50	
055C	690103	2409 JACKSON ST	DUBUQUE	IA	52001	cable	1000	50	
055C	1294648	2409 QUEEN ST	DUBUQUE	IA	52001	cable	1000	50	
055C	437984	2410 WHITE ST	DUBUQUE	IA	52001	cable	1000	50	
055C	1400752	2411 JACKSON ST	DUBUQUE	IA	52001	cable	1000	50	
055C	200960	2412 WHITE ST	DUBUQUE	IA	52001	cable	1000	50	
055C	532801	2413 JACKSON ST	DUBUQUE	IA	52001	cable	1000	50	
055C	1229112	2413 QUEEN ST	DUBUQUE	IA	52001	cable	1000	50	
055C	1016410	2414 WHITE ST	DUBUQUE	IA	52001	cable	1000	50	
055C	1105543	2415 JACKSON ST	DUBUQUE	IA	52001	cable	1000	50	
055C	211044	2415 QUEEN ST	DUBUQUE	IA	52001	cable	1000	50	
055C	789868	2416 WHITE ST	DUBUQUE	IA	52001	cable	1000	50	
055C	704615	2417 JACKSON ST	DUBUQUE	IA	52001	cable	1000	50	
055C	1283605	2418 WHITE ST	DUBUQUE	IA	52001	cable	1000	50	
055C	17779	2419 JACKSON ST	DUBUQUE	IA	52001	cable	1000	50	
055C	1271816	2422 WHITE ST	DUBUQUE	IA	52001	cable	1000	50	
055C	77587	2424 WHITE ST	DUBUQUE	IA	52001	cable	1000	50	
055C	78984	2431 JACKSON ST	DUBUQUE	IA	52001	cable	1000	50	
055C	1390316	2435 JACKSON ST	DUBUQUE	IA	52001	cable	1000	50	
055C	218658	2435 QUEEN ST	DUBUQUE	IA	52001	cable	1000	50	
055C	1026204	2439 JACKSON ST	DUBUQUE	IA	52001	cable	1000	50	
055C	22627	2440 ELM ST	DUBUQUE	IA	52001	cable	1000	50	
055C	1343476	2443 JACKSON ST	DUBUQUE	IA	52001	cable	1000	50	
055C	847295	2446 ELM ST	DUBUQUE	IA	52001	cable	1000	50	
055C	927451	2447 JACKSON ST	DUBUQUE	IA	52001	cable	1000	50	
055C	700008	2451 JACKSON ST	DUBUQUE	IA	52001	cable	1000	50	
055C	363801	2457 JACKSON ST	DUBUQUE	IA	52001	cable	1000	50	
055C	196877	2459 JACKSON ST	DUBUQUE	IA	52001	cable	1000	50	
055C	1053139	2460 ELM ST	DUBUQUE	IA	52001	cable	1000	50	
055C	63273	2461 PINARD ST	DUBUQUE	IA	52001	cable	1000	50	
055C	597162	2464 WHITE ST	DUBUQUE	IA	52001	cable	1000	50	
055C	320249	2469 PINARD ST	DUBUQUE	IA	52001	cable	1000	50	
055C	594384	2470 PINARD ST	DUBUQUE	IA	52001	cable	1000	50	
055C	814718	2472 PINARD ST	DUBUQUE	IA	52001	cable	1000	50	
055C	1062340	2477 JACKSON ST	DUBUQUE	IA	52001	cable	1000	50	
055C	766761	2478 PINARD ST	DUBUQUE	IA	52001	cable	1000	50	
055C	650323	2480 ELM ST	DUBUQUE	IA	52001	cable	1000	50	
055C	853491	2482 ELM ST	DUBUQUE	IA	52001	cable	1000	50	
055C	608394	2484 ELM ST	DUBUQUE	IA	52001	cable	1000	50	
055C	1134001	2484 PINARD ST	DUBUQUE	IA	52001	cable	1000	50	
055C	965109	2486 WHITE ST	DUBUQUE	IA	52001	cable	1000	50	
055C	1388450	2491 JACKSON ST	DUBUQUE	IA	52001	cable	1000	50	
055C	318685	2496 PINARD ST	DUBUQUE	IA	52001	cable	1000	50	
055C	1464587	2497 JACKSON ST	DUBUQUE	IA	52001	cable	1000	50	
055C	1380739	2499 PINARD ST	DUBUQUE	IA	52001	cable	1000	50	
055C	1219977	2501 ELM ST	DUBUQUE	IA	52001	cable	1000	50	
055C	881663	2504 PINARD ST	DUBUQUE	IA	52001	cable	1000	50	
055C	510750	2505 ELM ST	DUBUQUE	IA	52001	cable	1000	50	
055C	179136	2505 MARQUETTE PL	DUBUQUE	IA	52001	cable	1000	50	
055C	797402	2508 ELM ST	DUBUQUE	IA	52001	cable	1000	50	
055C	496633	2511 ELM ST	DUBUQUE	IA	52001	cable	1000	50	
055C	1004633	2512 ELM ST	DUBUQUE	IA	52001	cable	1000	50	
055C	59799	2514 ELM ST	DUBUQUE	IA	52001	cable	1000	50	
055C	1079472	2517 ELM ST	DUBUQUE	IA	52001	cable	1000	50	
055C	80910	2523 PINARD ST	DUBUQUE	IA	52001	cable	1000	50	
055C	376450	2527 QUEEN ST	DUBUQUE	IA	52001	cable	1000	50	
055C	404610	2529 QUEEN ST	DUBUQUE	IA	52001	cable	1000	50	
055C	1043383	2530 ELM ST	DUBUQUE	IA	52001	cable	1000	50	
055C	483638	2530 MARQUETTE PL	DUBUQUE	IA	52001	cable	1000	50	
055C	481150	2533 ELM ST	DUBUQUE	IA	52001	cable	1000	50	
055C	1227973	2534 ELM ST	DUBUQUE	IA	52001	cable	1000	50	
055C	499238	2534 MARQUETTE PL	DUBUQUE	IA	52001	cable	1000	50	
055C	543278	2538 MARQUETTE PL	DUBUQUE	IA	52001	cable	1000	50	
055C	234070	2539 ELM ST	DUBUQUE	IA	52001	cable	1000	50	
055C	301810	2540 ELM ST	DUBUQUE	IA	52001	cable	1000	50	
055C	1311343	2540 MARQUETTE PL	DUBUQUE	IA	52001	cable	1000	50	
055C	1406523	2542 MARQUETTE PL	DUBUQUE	IA	52001	cable	1000	50	
055C	1111122	2544 ELM ST	DUBUQUE	IA	52001	cable	1000	50	
055C	1006230	2545 ELM ST	DUBUQUE	IA	52001	cable	1000	50	
055C	1239356	2546 MARQUETTE PL	DUBUQUE	IA	52001	cable	1000	50	
055C	40837	2550 MARQUETTE PL	DUBUQUE	IA	52001	cable	1000	50	
055C	1100491	2551 ELM ST	DUBUQUE	IA	52001	cable	1000	50	
055C	310854	2552 ELM ST	DUBUQUE	IA	52001	cable	1000	50	
055C	804328	2554 PINARD ST	DUBUQUE	IA	52001	cable	1000	50	
055C	927487	2556 ELM ST	DUBUQUE	IA	52001	cable	1000	50	
055C	999292	2559 ELM ST	DUBUQUE	IA	52001	cable	1000	50	
055C	1425990	2560 ELM ST	DUBUQUE	IA	52001	cable	1000	50	
055C	876634	2563 ELM ST	DUBUQUE	IA	52001	cable	1000	50	
055C	1013734	2565 ELM ST	DUBUQUE	IA	52001	cable	1000	50	
055C	1094333	2570 ELM ST	DUBUQUE	IA	52001	cable	1000	50	
055C	432722	2571 ELM ST	DUBUQUE	IA	52001	cable	1000	50	
055C	605784	2578 ELM ST	DUBUQUE	IA	52001	cable	1000	50	
055C	314304	2598 ELM ST	DUBUQUE	IA	52001	cable	1000	50	
055C	7385	2600 MARQUETTE PL	DUBUQUE	IA	52001	cable	1000	50	
055C	799292	2600 PINARD ST	DUBUQUE	IA	52001	cable	1000	50	
055C	339739	2600 WASHINGTON ST	DUBUQUE	IA	52001	cable	1000	50	
055C	1393968	2600 WINDSOR AVE	DUBUQUE	IA	52001	cable	1000	50	
055C	890327	2604 MARQUETTE PL	DUBUQUE	IA	52001	cable	1000	50	
055C	293576	2604 WINDSOR AVE	DUBUQUE	IA	52001	cable	1000	50	

Challenger Docket Nos.	IA Location ID	Street Address	City	State	ZIP Code	Technology Type	Download Speed	Upload Speed	Evidence page number
055C	1190291	2608 MARQUETTE PL	DUBUQUE	IA	52001	cable	1000	50	
055C	1420187	2608 WINDSOR AVE	DUBUQUE	IA	52001	cable	1000	50	
055C	302097	2611 PINARD ST	DUBUQUE	IA	52001	cable	1000	50	
055C	826816	2612 MARQUETTE PL	DUBUQUE	IA	52001	cable	1000	50	
055C	933835	2612 PINARD ST	DUBUQUE	IA	52001	cable	1000	50	
055C	1197912	2612 WINDSOR AVE	DUBUQUE	IA	52001	cable	1000	50	
055C	866056	2614 PINARD ST	DUBUQUE	IA	52001	cable	1000	50	
055C	1110667	2615 PINARD ST	DUBUQUE	IA	52001	cable	1000	50	
055C	174251	2616 MARQUETTE PL	DUBUQUE	IA	52001	cable	1000	50	
055C	690477	2616 WINDSOR AVE	DUBUQUE	IA	52001	cable	1000	50	
055C	1004061	2619 PINARD ST	DUBUQUE	IA	52001	cable	1000	50	
055C	292511	2620 MARQUETTE PL	DUBUQUE	IA	52001	cable	1000	50	
055C	1411986	2620 PINARD ST	DUBUQUE	IA	52001	cable	1000	50	
055C	447633	2623 PINARD ST	DUBUQUE	IA	52001	cable	1000	50	
055C	735251	2626 MARQUETTE PL	DUBUQUE	IA	52001	cable	1000	50	
055C	489675	2627 PINARD ST	DUBUQUE	IA	52001	cable	1000	50	
055C	648521	2628 PINARD ST	DUBUQUE	IA	52001	cable	1000	50	
055C	1271581	2631 PINARD ST	DUBUQUE	IA	52001	cable	1000	50	
055C	1005307	2634 PINARD ST	DUBUQUE	IA	52001	cable	1000	50	
055C	1289778	2639 PINARD ST	DUBUQUE	IA	52001	cable	1000	50	
055C	507619	2639 QUEEN ST	DUBUQUE	IA	52001	cable	1000	50	
055C	243785	2640 MARQUETTE PL	DUBUQUE	IA	52001	cable	1000	50	
055C	1466864	2643 PINARD ST	DUBUQUE	IA	52001	cable	1000	50	
055C	918274	2643 QUEEN ST	DUBUQUE	IA	52001	cable	1000	50	
055C	1364872	2644 PINARD ST	DUBUQUE	IA	52001	cable	1000	50	
055C	536072	2647 PINARD ST	DUBUQUE	IA	52001	cable	1000	50	
055C	826710	2659 QUEEN ST	DUBUQUE	IA	52001	cable	1000	50	
055C	629467	2662 PINARD ST	DUBUQUE	IA	52001	cable	1000	50	
055C	147125	2680 BRUNSWICK ST	DUBUQUE	IA	52001	cable	1000	50	
055C	330111	2685 QUEEN ST	DUBUQUE	IA	52001	cable	1000	50	
055C	172243	2690 BRUNSWICK ST	DUBUQUE	IA	52001	cable	1000	50	
055C	10973	2700 BRUNSWICK ST	DUBUQUE	IA	52001	cable	1000	50	
055C	1419668	2700 PINARD ST	DUBUQUE	IA	52001	cable	1000	50	
055C	548830	2701 BURDEN ST	DUBUQUE	IA	52001	cable	1000	50	
055C	999702	2702 ELM ST	DUBUQUE	IA	52001	cable	1000	50	
055C	497014	2702 PINARD ST	DUBUQUE	IA	52001	cable	1000	50	
055C	465890	2702 WHITE ST	DUBUQUE	IA	52001	cable	1000	50	
055C	967738	2705 JACKSON ST	DUBUQUE	IA	52001	cable	1000	50	
055C	1093698	2705 PINARD ST	DUBUQUE	IA	52001	cable	1000	50	
055C	443742	2708 BRUNSWICK ST	DUBUQUE	IA	52001	cable	1000	50	
055C	339503	2708 ELM ST	DUBUQUE	IA	52001	cable	1000	50	
055C	1301432	2709 JACKSON ST	DUBUQUE	IA	52001	cable	1000	50	
055C	144942	2709 PINARD ST	DUBUQUE	IA	52001	cable	1000	50	
055C	824769	2710 ELM ST	DUBUQUE	IA	52001	cable	1000	50	
055C	182885	2711 JACKSON ST	DUBUQUE	IA	52001	cable	1000	50	
055C	425408	2713 PINARD ST	DUBUQUE	IA	52001	cable	1000	50	
055C	334772	2714 BURDEN ST	DUBUQUE	IA	52001	cable	1000	50	
055C	1412482	2714 ELM ST	DUBUQUE	IA	52001	cable	1000	50	
055C	132256	2714 PINARD ST	DUBUQUE	IA	52001	cable	1000	50	
055C	211791	2715 BRUNSWICK ST	DUBUQUE	IA	52001	cable	1000	50	
055C	1075409	2715 JACKSON ST	DUBUQUE	IA	52001	cable	1000	50	
055C	376274	2715 WINDSOR AVE	DUBUQUE	IA	52001	cable	1000	50	
055C	1257863	2718 ELM ST	DUBUQUE	IA	52001	cable	1000	50	
055C	1095322	2719 JACKSON ST	DUBUQUE	IA	52001	cable	1000	50	
055C	607902	2720 PINARD ST	DUBUQUE	IA	52001	cable	1000	50	
055C	1408318	2722 BURDEN ST	DUBUQUE	IA	52001	cable	1000	50	
055C	421638	2722 ELM ST	DUBUQUE	IA	52001	cable	1000	50	
055C	349169	2724 PINARD ST	DUBUQUE	IA	52001	cable	1000	50	
055C	182702	2725 BRUNSWICK ST	DUBUQUE	IA	52001	cable	1000	50	
055C	911313	2725 PINARD ST	DUBUQUE	IA	52001	cable	1000	50	
055C	807061	2726 BURDEN ST	DUBUQUE	IA	52001	cable	1000	50	
055C	23876	2726 PINARD ST	DUBUQUE	IA	52001	cable	1000	50	
055C	829484	2728 ELM ST	DUBUQUE	IA	52001	cable	1000	50	
055C	115452	2730 BURDEN ST	DUBUQUE	IA	52001	cable	1000	50	
055C	733517	2730 PINARD ST	DUBUQUE	IA	52001	cable	1000	50	
055C	1205007	2731 PINARD ST	DUBUQUE	IA	52001	cable	1000	50	
055C	409609	2732 ELM ST	DUBUQUE	IA	52001	cable	1000	50	
055C	1178903	2734 BURDEN ST	DUBUQUE	IA	52001	cable	1000	50	
055C	870897	2734 PINARD ST	DUBUQUE	IA	52001	cable	1000	50	
055C	464016	2735 BURDEN ST	DUBUQUE	IA	52001	cable	1000	50	
055C	1252131	2735 PINARD ST	DUBUQUE	IA	52001	cable	1000	50	
055C	58949	2735 WINDSOR AVE	DUBUQUE	IA	52001	cable	1000	50	
055C	712401	2736 ELM ST	DUBUQUE	IA	52001	cable	1000	50	
055C	835963	2738 BURDEN ST	DUBUQUE	IA	52001	cable	1000	50	
055C	1445609	2738 PINARD ST	DUBUQUE	IA	52001	cable	1000	50	
055C	987640	2739 BURDEN ST	DUBUQUE	IA	52001	cable	1000	50	
055C	999053	2740 BUENA VISTA ST	DUBUQUE	IA	52001	cable	1000	50	
055C	1366091	2740 ELM ST	DUBUQUE	IA	52001	cable	1000	50	
055C	792388	2741 WINDSOR AVE	DUBUQUE	IA	52001	cable	1000	50	
055C	240308	2743 BURDEN ST	DUBUQUE	IA	52001	cable	1000	50	
055C	934215	2744 ELM ST	DUBUQUE	IA	52001	cable	1000	50	
055C	325067	2744 PINARD ST	DUBUQUE	IA	52001	cable	1000	50	
055C	228786	2746 BURDEN ST	DUBUQUE	IA	52001	cable	1000	50	
055C	1299112	2746 PINARD ST	DUBUQUE	IA	52001	cable	1000	50	
055C	106716	2747 BURDEN ST	DUBUQUE	IA	52001	cable	1000	50	
055C	866402	2750 BURDEN ST	DUBUQUE	IA	52001	cable	1000	50	
055C	247337	2751 BURDEN ST	DUBUQUE	IA	52001	cable	1000	50	
055C	522993	2754 BURDEN ST	DUBUQUE	IA	52001	cable	1000	50	
055C	1247354	2755 BUENA VISTA ST	DUBUQUE	IA	52001	cable	1000	50	
055C	1202287	2755 BURDEN ST	DUBUQUE	IA	52001	cable	1000	50	
055C	690221	2756 BURDEN ST	DUBUQUE	IA	52001	cable	1000	50	
055C	634655	2757 WINDSOR AVE	DUBUQUE	IA	52001	cable	1000	50	
055C	960877	2758 BURDEN ST	DUBUQUE	IA	52001	cable	1000	50	
055C	137693	2759 BURDEN ST	DUBUQUE	IA	52001	cable	1000	50	
055C	498427	2760 BUENA VISTA ST	DUBUQUE	IA	52001	cable	1000	50	
055C	361602	2764 BALKE ST	DUBUQUE	IA	52001	cable	1000	50	
055C	1470572	2765 BRUNSWICK ST	DUBUQUE	IA	52001	cable	1000	50	
055C	356007	2765 BUENA VISTA ST	DUBUQUE	IA	52001	cable	1000	50	

Challenger Docket Nos.	IA Location ID	Street Address	City	State	ZIP Code	Technology Type	Download Speed	Upload Speed	Evidence page number
055C	698357	2772 BALKE ST	DUBUQUE	IA	52001	cable	1000	50	
055C	415728	2775 WINDSOR AVE	DUBUQUE	IA	52001	cable	1000	50	
055C	1251217	2780 BALKE ST	DUBUQUE	IA	52001	cable	1000	50	
055C	721714	2781 BUENA VISTA ST	DUBUQUE	IA	52001	cable	1000	50	
055C	209282	2782 BUENA VISTA ST	DUBUQUE	IA	52001	cable	1000	50	
055C	1429023	2785 BRUNSWICK ST	DUBUQUE	IA	52001	cable	1000	50	
055C	1104634	2789 WINDSOR AVE	DUBUQUE	IA	52001	cable	1000	50	
055C	1367910	2790 BALKE ST	DUBUQUE	IA	52001	cable	1000	50	
055C	513352	2790 BUENA VISTA ST	DUBUQUE	IA	52001	cable	1000	50	
055C	240774	2795 BRUNSWICK ST	DUBUQUE	IA	52001	cable	1000	50	
055C	1425512	2795 BUENA VISTA ST	DUBUQUE	IA	52001	cable	1000	50	
055C	1202396	2800 PINARD ST	DUBUQUE	IA	52001	cable	1000	50	
055C	851240	2801 BALKE ST	DUBUQUE	IA	52001	cable	1000	50	
055C	1131523	2808 PINARD ST	DUBUQUE	IA	52001	cable	1000	50	
055C	796529	2810 HEDLEY CT	DUBUQUE	IA	52001	cable	1000	50	
055C	1289667	2811 BUENA VISTA ST	DUBUQUE	IA	52001	cable	1000	50	
055C	1474416	2812 HEDLEY CT	DUBUQUE	IA	52001	cable	1000	50	
055C	573952	2812 PINARD ST	DUBUQUE	IA	52001	cable	1000	50	
055C	401494	2813 BUENA VISTA ST	DUBUQUE	IA	52001	cable	1000	50	
055C	442356	2815 BUENA VISTA ST	DUBUQUE	IA	52001	cable	1000	50	
055C	1412299	2816 PINARD ST	DUBUQUE	IA	52001	cable	1000	50	
055C	504143	2818 HEDLEY CT	DUBUQUE	IA	52001	cable	1000	50	
055C	63560	2820 BRUNSWICK ST	DUBUQUE	IA	52001	cable	1000	50	
055C	1066987	2820 BUENA VISTA ST	DUBUQUE	IA	52001	cable	1000	50	
055C	833990	2820 PINARD ST	DUBUQUE	IA	52001	cable	1000	50	
055C	814195	2824 PINARD ST	DUBUQUE	IA	52001	cable	1000	50	
055C	372482	2825 WINDSOR AVE	DUBUQUE	IA	52001	cable	1000	50	
055C	560512	2828 PINARD ST	DUBUQUE	IA	52001	cable	1000	50	
055C	385905	2829 BUENA VISTA ST	DUBUQUE	IA	52001	cable	1000	50	
055C	214717	2830 HEDLEY CT	DUBUQUE	IA	52001	cable	1000	50	
055C	1053362	2832 PINARD ST	DUBUQUE	IA	52001	cable	1000	50	
055C	1446730	2835 WINDSOR AVE	DUBUQUE	IA	52001	cable	1000	50	
055C	662162	2849 WINDSOR AVE	DUBUQUE	IA	52001	cable	1000	50	
055C	1026748	2850 PINARD ST	DUBUQUE	IA	52001	cable	1000	50	
055C	82714	2851 WINDSOR AVE	DUBUQUE	IA	52001	cable	1000	50	
055C	375679	2854 PINARD ST	DUBUQUE	IA	52001	cable	1000	50	
055C	765144	2858 PINARD ST	DUBUQUE	IA	52001	cable	1000	50	
055C	1083897	2867 WINDSOR AVE	DUBUQUE	IA	52001	cable	1000	50	
055C	203423	2875 WINDSOR AVE	DUBUQUE	IA	52001	cable	1000	50	
055C	1005063	2899 WINDSOR AVE	DUBUQUE	IA	52001	cable	1000	50	
055C	1091075	311 E 22ND ST	DUBUQUE	IA	52001	cable	1000	50	
055C	161512	317 E 22ND ST	DUBUQUE	IA	52001	cable	1000	50	
055C	1411793	319 E 22ND ST	DUBUQUE	IA	52001	cable	1000	50	
055C	370308	323 E 24TH ST	DUBUQUE	IA	52001	cable	1000	50	
055C	92119	325 E 24TH ST	DUBUQUE	IA	52001	cable	1000	50	
055C	113207	340 E 12TH ST	DUBUQUE	IA	52001	cable	1000	50	
055C	270334	354 E 26TH ST	DUBUQUE	IA	52001	cable	1000	50	
055C	821681	360 E 26TH ST	DUBUQUE	IA	52001	cable	1000	50	
055C	1011859	370 E 26TH ST	DUBUQUE	IA	52001	cable	1000	50	
055C	968869	400 RHOMBERG AVE	DUBUQUE	IA	52001	cable	1000	50	
055C	329083	407 E 25TH ST	DUBUQUE	IA	52001	cable	1000	50	
055C	1102235	422 E 28TH ST	DUBUQUE	IA	52001	cable	1000	50	
055C	433600	460 E 12TH ST	DUBUQUE	IA	52001	cable	1000	50	
055C	1063312	468 E 12TH ST	DUBUQUE	IA	52001	cable	1000	50	
055C	205570	476 E 28TH ST	DUBUQUE	IA	52001	cable	1000	50	
055C	923674	50 LORAS BLVD	DUBUQUE	IA	52001	cable	1000	50	
055C	716446	500 E 14TH ST	DUBUQUE	IA	52001	cable	1000	50	
055C	1073621	501 E 24TH ST	DUBUQUE	IA	52001	cable	1000	50	
055C	1339011	503 E 24TH ST	DUBUQUE	IA	52001	cable	1000	50	
055C	1348887	505 E 24TH ST	DUBUQUE	IA	52001	cable	1000	50	
055C	1362430	507 E 24TH ST	DUBUQUE	IA	52001	cable	1000	50	
055C	779416	508 E 16TH ST	DUBUQUE	IA	52001	cable	1000	50	
055C	267274	513 E 24TH ST	DUBUQUE	IA	52001	cable	1000	50	
055C	780782	515 STRAUSS ST	DUBUQUE	IA	52001	cable	1000	50	
055C	1344279	517 E 24TH ST	DUBUQUE	IA	52001	cable	1000	50	
055C	1084967	520 CLINTON ST	DUBUQUE	IA	52001	cable	1000	50	
055C	1283357	530 CLINTON ST	DUBUQUE	IA	52001	cable	1000	50	
055C	135526	555 CLINTON ST	DUBUQUE	IA	52001	cable	1000	50	
055C	145669	555 E 12TH ST	DUBUQUE	IA	52001	cable	1000	50	
055C	436877	690 E 14TH ST	DUBUQUE	IA	52001	cable	1000	50	
055C	653303	706 HENNEPIN ST	DUBUQUE	IA	52001	cable	1000	50	
055C	187126	740 LINK ST	DUBUQUE	IA	52001	cable	1000	50	
055C	942577	748 LINK ST	DUBUQUE	IA	52001	cable	1000	50	
055C	1295792	750 WHITE ST	DUBUQUE	IA	52001	cable	1000	50	
055C	636669	757 LINK ST	DUBUQUE	IA	52001	cable	1000	50	
055C	1119385	802 CENTRAL AVE	DUBUQUE	IA	52001	cable	1000	50	
055C	811655	802 GOETHE ST	DUBUQUE	IA	52001	cable	1000	50	
055C	1464067	805 LAWTHER ST	DUBUQUE	IA	52001	cable	1000	50	
055C	1462112	811 LAWTHER ST	DUBUQUE	IA	52001	cable	1000	50	
055C	985958	813 LAWTHER ST	DUBUQUE	IA	52001	cable	1000	50	
055C	303906	814 GOETHE ST	DUBUQUE	IA	52001	cable	1000	50	
055C	417764	817 LAWTHER ST	DUBUQUE	IA	52001	cable	1000	50	
055C	955882	820 STRAUSS ST	DUBUQUE	IA	52001	cable	1000	50	
055C	108658	821 LAWTHER ST	DUBUQUE	IA	52001	cable	1000	50	
055C	1055774	825 LAWTHER ST	DUBUQUE	IA	52001	cable	1000	50	
055C	363829	826 GOETHE ST	DUBUQUE	IA	52001	cable	1000	50	
055C	204752	829 LAWTHER ST	DUBUQUE	IA	52001	cable	1000	50	
055C	1263465	830 IOWA ST	DUBUQUE	IA	52001	cable	1000	50	
055C	1212673	832 GOETHE ST	DUBUQUE	IA	52001	cable	1000	50	
055C	152686	835 LAWTHER ST	DUBUQUE	IA	52001	cable	1000	50	
055C	1199554	840 GOETHE ST	DUBUQUE	IA	52001	cable	1000	50	
055C	1149377	840 LAWTHER ST	DUBUQUE	IA	52001	cable	1000	50	
055C	611266	845 LAWTHER ST	DUBUQUE	IA	52001	cable	1000	50	
055C	495634	855 STRAUSS ST	DUBUQUE	IA	52001	cable	1000	50	
055C	100126	860 GOETHE ST	DUBUQUE	IA	52001	cable	1000	50	
055C	813758	880 CENTRAL AVE	DUBUQUE	IA	52001	cable	1000	50	
055C	1176570	880 GOETHE ST	DUBUQUE	IA	52001	cable	1000	50	
055C	798661	890 IOWA ST	DUBUQUE	IA	52001	cable	1000	50	



Challenger Docket Nos.	IA Location ID	Street Address	City	State	ZIP Code	Technology Type	Download Speed	Upload Speed	Evidence page number
055C	1014695	893 STRAUSS ST	DUBUQUE	IA	52001	cable	1000	50	
055C	589169	898 CENTRAL AVE	DUBUQUE	IA	52001	cable	1000	50	
056C	1014634	1010 GRANVILLE AVENUE	FAIRFIELD	IA	52556	Cable	1000	50	
056C	372407	1113 GRANVILLE AVENUE	FAIRFIELD	IA	52556	Cable	1000	50	
056C	449366	808 NORTH 4TH STREET	FAIRFIELD	IA	52556	Cable	1000	50	
056C	280136	901 GRANVILLE AVENUE	FAIRFIELD	IA	52556	Cable	1000	50	
056C	1426412	1010 NORTH 4TH STREET	FAIRFIELD	IA	52556	No Service			
058R	1135405	104 VINE STREET	RUNNELLS	IA	50237	No Service			
061R	183872	940 SOUTHERN AVE	DUBUQUE	IA	52003	cable	1000	50	
063R	214821	431 ARMORY AVENUE	CHARITON	IA	50049	cable	1000	50	
065R	1250220	915 WEST 9TH AVENUE	MARION	IA	52302	cable	1000	50	
068R	638135	403 2ND AVENUE NORTHWEST	MOUNT VERNON	IA	52314	cable	1000	50	
070R	1112518	8380 NORTHEAST 46TH AVENUE	ALTOONA	IA	50009	Cable	1000	50	
071R	292236	23268 STATE HIGHWAY 92	COLUMBUS	IA	52738	Cable	1000	50	
072R	766605	319 EAST GRADE STREET	WINTERSET	IA	50273	cable	1000	50	
074R	852231	1603 EAST COUNTY LINE ROAD	DES MOINES	IA	50320	cable	1000	50	
076R	591206	408 SOUTH 4TH STREET	WINTERSET	IA	50273	cable	1000	50	
078R	915550	881 84TH STREET	WEST DES MOINES	IA	50266	cable	1000	50	
079R	1193814	7279 R57 HIGHWAY	INDIANOLA	IA	50125	No Service			
080R	166171	6000 CRESTON AVENUE	DES MOINES	IA	50321	cable	1000	50	
081R	312170	8347 SOUTHEAST 6TH AVENUE	RUNNELLS	IA	50237	No Service			
086R	1166324	1414 DEER RUN DRIVE	KNOXVILLE	IA	50138	No Service			
089R	246146	1248 EAST 28TH STREET	DES MOINES	IA	50317	cable	1000	50	
091R	570818	2678 HART AVENUE	DES MOINES	IA	50320	cable	1000	50	
096R	275916	955 PARKER BOULEVARD	POLK CITY	IA	50226	cable	1000	50	
103R	1051121	2207 ASPEN DRIVE	GRANGER	IA	40109	cable	1000	50	
104R	322158	1003 CRESCENT VIEW DRIVE NORTHEAST	CEDAR RAPIDS	IA	52402	cable	1000	50	
107R	877944	1267 NORTHEAST 88TH STREET	ALTOONA	IA	50009	Cable	1000	50	
109R	483131	10445 NORTHWEST 44TH STREET	POLK CITY	IA	50226	cable	1000	50	
111R	1472862	10913 170TH AVENUE	INDIANOLA	IA	50001	No Service			
116R	46728	787 183RD PLACE	PELLA	IA	50219	cable	1000	50	
118R	419447	400 NORTH 29TH STREET	CUMMING	IA	50061	No Service			
119R	115223	7057 SOUTHEAST 120TH STREET	RUNNELLS	IA	50237	No Service			
123R	1009002	2224 NORTHEAST 56TH STREET	PLEASANT HILL	IA	50327	Cable	1000	50	
126R	667428	2525 PAULYN COURT NORTHWEST	CEDAR RAPIDS	IA	52405	cable	1000	50	
127R	697510	1137 LUCAS STREET	KNOXVILLE	IA	50138	Cable	1000	50	
141R	309235	5320 WEST MUSTANG ROAD NORTHEAST	CEDAR RAPIDS	IA	52411	cable	1000	50	
143R	925246	27255 RACCOON RIDGE	ADEL	IA	50003	cable	1000	50	
144R	427598	3018 THOMPSON AVENUE	DES MOINES	IA	50317	cable	1000	50	
146R	319285	778 185TH PLACE	PELLA	IA	50219	cable	1000	50	
148R	1416344	1010 29TH STREET	DES MOINES	IA	50311	cable	1000	50	
151R	486861	11739 NORTHVIEW DRIVE	BURLINGTON	IA	52601	cable	1000	50	
152R	1159412	789 183RD PLACE	PELLA	IA	50219	cable	1000	50	
158R	3331	27103 RACCOON RIDGE	ADEL	IA	50003	cable	1000	50	
166R	1365011	27070 RACCOON RIDGE	ADEL	IA	50003	cable	1000	50	
169R	706075	1940 KIMBALL LANE	WAUKEE	IA	50263	Cable	1000	50	
170R	71013	5 EAST EMMA AVENUE	DES MOINES	IA	50315	cable	1000	50	
171R	1264401	2726 29TH AVENUE SOUTHWEST	CEDAR RAPIDS	IA	52404	cable	1000	50	
177R	199031	814 EAST 2ND STREET	PELLA	IA	50219	cable	1000	50	
180R	622576	2403 NORTH DAKOTA AVENUE	AMES	IA	50014	Cable	1000	50	
181R	444248	1618 NORTHWEST NORTH CREEK DRIVE	ANKENY	IA	50023	cable	1000	50	
184R	140685	8748 NORTHEAST 27TH AVENUE	ALTOONA	IA	50009	Cable	1000	50	
187R	836340	4220 WILSON AVENUE	DES MOINES	IA	50317	cable	1000	50	
188R	207062	4521 80TH PLACE	URBANDALE	IA	50322	cable	1000	50	
191R	915036	8032 NORTHEAST 27TH AVENUE	ALTOONA	IA	50009	Cable	1000	50	
192R	1286912	2309 BROOKLAND DRIVE NORTHEAST	CEDAR RAPIDS	IA	52402	cable	1000	50	
193R	25865	414 2ND STREET	PERRY	IA	50220	cable	1000	50	
194R	1466400	1158 COLUMBINE COURT	NORWALK	IA	50211	Cable	1000	50	
196R, 213R	613625	11790 NORTHWEST BEAVER DRIVE	GRANGER	IA	50109	No Service			
206R	1320170	5285 NORTHWEST 6TH DRIVE	DES MOINES	IA	50313	cable	1000	50	
209R, 208R	153891	3489 HEMINGWAY STREET	MARION	IA	52302	cable	1000	50	
211R	829377	25 OAK RUN DRIVE	MASON CITY	IA	50401	cable	1000	50	
212R	1148931	550 SOUTH 35TH STREET	WEST DES MOINES	IA	50265	cable	1000	50	
214R	386874	1955 NORTHEAST 64TH STREET	PLEASANT HILL	IA	50327	Cable	1000	50	
218R	745787	440 WANATEE CREEK ROAD	MARION	IA	52302	cable	1000	50	
219R	452235	28841 HICKORY RIDGE DRIVE	VAN METER	IA	50038	Cable	1000	50	
227R	181377	1504 62ND STREET	DES MOINES	IA	50311	cable	1000	50	
233R	201321	1409 WEST JACKSON STREET	KNOXVILLE	IA	50138	Cable	1000	50	
238R	627450	405 JACKI DRIVE	LONE TREE	IA	52755	cable	1000	50	
248R, 226R	561598	1680 NORTHEAST 88TH STREET	ALTOONA	IA	50009	Cable	1000	50	
249R	348574	509 WEST SUMMIT STREET	WINTERSET	IA	50273	cable	1000	50	
255R	54209	615 SOUTH HASTINGS STREET	COLFAX	IA	50054	cable	1000	50	
260R	1480977	912 MEADOW RIDGE	CLARINDA	IA	51632	Cable	1000	50	
261R	1023987	123 ORIOLE STREET	AMES	IA	50010	Cable	1000	50	
262R	1481570	215 WEST WILLOW	CLARINDA	IA	51632	Cable	1000	50	
267R	1478984	706 WEST MAIN	CLARINDA	IA	51632	Cable	1000	50	
268R	1027858	1255 PARTRIDGE LANE	WATERLOO	IA	50701	Cable	1000	50	
271R	736879	1025 FLEUR DRIVE	WATERLOO	IA	50701	Cable	1000	50	
274R, 316R	20309	1431 150TH STREET	CRESTON	IA	50801	No Service			
276R	343236	28803 HICKORY LODGE DRIVE	VAN METER	IA	50038	Cable	1000	50	
277R	428318	3148 NORTH FERNWOOD DRIVE	CUMMING	IA	50061	No Service			
278R	1188237	1534 IOWA ST	DUBUQUE	IA	52001	cable	1000	50	
280R	890588	10511 NORTHEAST 80TH STREET	BONDURANT	IA	50035	cable	1000	50	
292R	31117	13836 NEVADA STREET	INDIANOLA	IA	50125	No Service			
294R	537518	555 WEST WILLIAMS DRIVE	MARION	IA	52302	cable	1000	50	
303R	1379467	3316 G14 HIGHWAY	NORWALK	IA	50211	No Service			
304R	613184	21252 STONE BRIDGE ROAD	MONTICELLO	IA	52310	Cable	1000	50	
305R	1422211	1654 APACHE DRIVE NORTHEAST	SOLOM	IA	52333	cable	1000	50	
307R	429773	1573 STAGECOACH ROAD	AMES	IA	50010	Cable	1000	50	
308R	653645	1573 STAGE COACH ROAD	AMES	IA	50010	Cable	1000	50	
310R	967813	1568 STAGECOACH ROAD	AMES	IA	50010	No Service			
311R	492959	28818 HICKORY RIDGE DRIVE	VAN METER	IA	50038	Cable	1000	50	
313R	1483306	623 SUNSET	CLARINDA	IA	51632	Cable	1000	50	
327R	20435	1300 3RD STREET	DURANT	IA	52747	cable	1000	50	
331R, 315R	255019	2035 44TH STREET SOUTHEAST	CEDAR RAPIDS	IA	52403	cable	1000	50	
332R	742339	157 HOLLAND DRIVE	PELLA	IA	50219	cable	1000	50	
346R	144448	1045 NORTH OAK LANE	BLUE GRASS	IA	52726	No Service			
349R	235386	1505 PALEAN STREET	KEOKUK	IA	52632	cable	1000	50	



KIM REYNOLDS, GOVERNOR

ADAM GREGG, LT. GOVERNOR

November 18, 2022

Mediacom Iowa LLC  
Christopher Lord  
clord@mediacomcc.com  
Sent via email only

To whom it may concern:

This is a letter of inquiry concerning your organization's prior reporting to the State of Iowa Office of the Chief Information Officer ("OCIO" or "Office") regarding the availability of Broadband service at certain address location(s). Our Office received a timely-filed Challenge Form challenging information reported on the Broadband Availability Map Version 5 ("V5") of the Statewide Broadband Availability Map ("Map"). The data reflected on V5 of the Map was either: (1) provided by you to the Office's contractor, Connected Nation, during the data collection window of November 1, 2021 through February 11, 2022; (2) gathered from other sources (such as FCC) that collected data from you; or (3) carried forward from prior reporting made to this Office by you under a previous Map version.

Map V5 identifies where Broadband service was offered or facilitated at speeds greater than 25/3 as of August 2, 2022. The Map also reflects a preliminary determination of 'likely eligible' or 'likely ineligible' based on speed, technology type, and previous incentives and is a prospective estimate of potential eligibility under various federal programs. The publication of the Map on August 2, 2022 triggered a formal 30-day challenge window during which time we received challenges citing or implicating your service. The challenge(s) we received claims that the data reflected on V5 of the Map is inaccurate. All timely-filed challenges can be found at <https://ocio.iowa.gov/broadband-availability-map-version-5-challenge-process>. **To resolve this matter, the Office requests that your organization provide information concerning your service at the affected address locations as further identified and described below by November 26, 2022 at 11:59 p.m. CST.**

Map V5 is designed to facilitate decisions concerning future spending under federally-funded broadband programs. Because Map V5 does not use the tiered structure envisioned by Iowa Code chapter 8B and because future federally-funded grant opportunities made available by the Office in accordance with Map V5 will not conform to Iowa Code chapter 8B, the map challenge process outlined in Iowa Code section 8B.10 does not apply. Similarly, within 30 days after the Office's official publication of the Map, the Office permitted any person or party aggrieved or adversely affected by such determination to challenge the office's finding by submitting a challenge form along with all evidence or information supporting the

challenge. The proffered bases for challenge largely mirror those offered by the FCC in their Broadband Data Collection efforts.

V5 of the Map currently shows that service offered at a particular address location renders that address location either likely eligible or likely ineligible for future federal grant funding. As part of the above-outlined process, OCIO received a formal challenge and supporting evidence from one or more Iowa residents or Communications Service Provider(s), claiming that service your organization reports is insufficient to warrant the likely ineligible status of a particular address location.

At this time, the Office requests your assistance in making an accurate determination as to whether your organization in fact offers the speeds reported at each challenged address location as of August 2, 2022. To that end, the Office requests that you:

- 1) Complete and return the attached Challenge Notice Form (see Exhibit A, Affirmation tab), by **November 26, 2022 at 11:59 p.m. CST**. Pursuant to this form, OCIO requests that a representative with legal authority to bind your organization:
  - a) Confirm that the speeds reported at the challenged address locations are correct as of August 2, 2022.
  - b) Fully complete all other aspects of the Form.
- 2) In addition to the form, please also submit any other evidence or information in your possession to the Office that supports your prior representations to the Office regarding the address locations identified in Exhibit A. Examples of evidence and information the Office would consider particularly probative include: Bills or invoices provided to or received by customers at the applicable address location which identify the specific download and upload speeds provided or received as of August 2, 2022.



Please return the completed form and supporting evidence or information to [ociogrants@iowa.gov](mailto:ociogrants@iowa.gov).

Please note that you are under no legal obligation to respond to this request for information. The Office permits any affected person or party to submit evidence or information to the Office in support of or in opposition to a challenge within 20 days after the challenge has been posted to [ocio.iowa.gov/broadband](https://ocio.iowa.gov/broadband). However, this Office is affirmatively reaching out to notify you of the challenge, of the circumstances surrounding the challenge, and to solicit your feedback and position. If this Office does not receive your response via Exhibit A of the Form by **November 26, 2022 at 11:59 p.m. CST**, the Office will make a final decision based on the evidence and information currently available to it.

Sincerely,

Office of the Chief Information Officer  
State of Iowa



<div></div>		<div>Broadband Map V5 Challenge Notice</div>	
<div>EXHIBIT A</div> <div>Affirmation of Service or Lack of Service at Address Locations</div> <div>Broadband Availability Map Challenge Process Version 5</div>			
<div>A. RESPONDENT INFORMATION</div>			
Company Name		Mediacom LLC	
Address		1 Mediacom Way	
City		Mediacom Park	
State		New York	
Zip		10918	
<div>B. DESIGNATED CONTACT INFORMATION</div>			
Contact Name		Christopher Lord	
Contact Phone Number		850-934-2551	
Contact Email		<a href="mailto:clord@mediacomcc.com">clord@mediacomcc.com</a>	
<div>C. EXPLANATION</div> <div>To the extent you believe additional explanation is required to ensure that you are communicating full and accurate information, you may provide narrative to further rebut this challenge. You may consider uploading evidence to substantiate your claims as an attachment to this Affirmation. An Affirmation submitted without sufficient and probative evidence may be inadequate to overcome a</div>			
<div>D. AFFIRMATION</div> <div>By signing and submitting this form, the authorized representative attests that to the best of the authorized representatives knowledge and belief, the information submitted through this challenge form is true and accurate, and the form is signed under the pains and penalties of perjury. By typing your name, you are affixing your signature to this form and attesting to the accuracy of the information submitted herein.</div>			
Authorized Signature:			
Title:		Senior Vice President, Government and Public Relations	
Date:		11/23/2022	





## Account Information

This statement reflects current charges as of the date the statement was printed.

## Did you know?

Mediacom requires a minimum of 7 days advanced notification to terminate service and arrange for the return of all equipment. Failure to return our equipment will result in the following charges: Non-addressable converter up to \$125.00; addressable converter up to \$300.00; modem up to \$139.99; digital converter up to \$500.00; remote control up to \$85.00.

Moving out of the Mediacom area and looking for a new Internet provider? SmartMove can help! Call 855-893-4768 or Visit [mediacomsmartmove.com](http://mediacomsmartmove.com)

## Statement of Service

Page 1 of 2

November 02, 2022

Account Number

Account PIN

Telephone Number

For Service at

4111 159TH ST  
URBANDALE IA 50323- 2265

## How to reach us...

Online: [support.mediacomcable.com](http://support.mediacomcable.com) to sign into your account.

App: Download MediacomConnect at iTunes Store or Google Play

Phone: Call us 24/7 at 1-855-633-4226 to pay using our automated system.

Local Office Address: 2205 Ingersoll Ave., Des Moines, IA 50312

## Your Summary

Bill from 11/12/22 through 12/11/22

See the back for details

Previous Balance

Payments

Bundled Services

Individual Services

Amount Due

Amount Due By

Autopay

CREDIT CARD CHARGE WILL BE ON 11/25/22

Closed captioning: If you are experiencing issues with Closed Captioning, please contact Mediacom Customer Service at (855) 633- 4226, fax (845) 698- 4079 or visit our website at <http://mediacomtoday.com>. For written closed captioning complaints, contact: Penny Kurdyla, Mediacom Closed Captioning Office, 1 Mediacom Way, Mediacom Park, NY 10918, Phone (877) 847- 6221, fax (845) 698- 4079 or email [closedcaption@mediacomcc.com](mailto:closedcaption@mediacomcc.com).



2205 INGERSOLL AVE DES MOINES IA 50312-5289

8383 0300 NO RP 02 11022022 YYYNYNN 01 987506

4111 159TH ST

URBANDALE IA 50323-2265

November 02, 2022

Account Number:

4111 159TH ST

URBANDALE IA 50323-2265

Amount Due By Autopay

Amount you are enclosing: \$

MEDIACOM  
PO BOX 5744  
CAROL STREAM IL 60197-5744

838393019006158800079996



8383 9300 NO RP 02 11022022 YYYVNN 01 997506

Page 2 of 2  
November 02, 2022

Account Number  
Telephone Number

### Your Account Details

11/02 Previous Balance  
10/25 Credit Card Payment

### Your Bundled Services

11/12 - 12/11 HSD Only  
HSD Basic  
Internet 200 - 1000 GB

### Total Due By Autopay

Mediacom understands that fast, reliable Internet is more important than ever as our customers' online use increases and homes become smarter every year. Because of this, Mediacom is continuing to enhance our 100% gigabit technology network and will also change your Internet 200 service to Internet 300 service, increase your Download speed from up to 200 Mbps to up to 300 Mbps, increase your Upload speed from up to 10 Mbps to up to 20 Mbps, and the Monthly Data Usage Allowance from 1,000 GB to 1,500 GB. However, due to cost increases, effective November 15, 2022, the standard monthly rate card price for Internet 100 will increase by \$10.00.

FOR COMPLAINTS REGARDING YOUR TELEPHONE SERVICE, YOU MAY REQUEST ASSISTANCE FROM THE IOWA UTILITIES BOARD BY WRITING 1375 E COURT AVENUE, ROOM 69, DES MOINES, IOWA 50319-0069, BY CALLING 515-725-7321 OR TOLL FREE 1-877-565-4450 OR EMAIL: CUSTOMER@IUB.IOWA.GOV FCC COMMUNITY ID: IA0032

## MediacomConnect MobileCARE App

Just a touch, tap and a swipe away – the MediacomConnect app is the **FREE** and **EASY** way to manage your account from wherever you are.

- ☒ View billing statements
- ☒ Check account balance
- ☒ Review account history
- ☒ Monitor Internet data usage
- ☒ Pay monthly bill
- ☒ Schedule service appointments
- ☒ Manage Auto Pay
- ☒ Manage WiFi service

Go to GooglePlay® or the iTunes® app store and download today.

## Payment Options

**ONLINE:** Visit [support.mediacomcable.com](http://support.mediacomcable.com) to sign into your account.

**THE APP:** Download the **MediacomConnect MOBILECare** app. Go to Google Play or iTunes app store and download today

**TEXT:** Text Mediacom to 66554

**PHONE:** Call us 24/7 at 1-855-633-4226 to pay using our automated phone system.

**MAIL:** Return this payment stub with your check or money order made **payable to Mediacom**.

**PAY WITH CASH IN STORE:** Pay your bill with cash using VanillaDirect Pay™ Visit [mediacomcable.com/vanilladirect](http://mediacomcable.com/vanilladirect) to find a location near you.





## Account Information

This statement reflects current charges as of the date the statement was printed.

## Did you know?

Mediacom requires a minimum of 7 days advanced notification to terminate service and arrange for the return of all equipment. Failure to return our equipment will result in the following charges: Non-addressable converter up to \$125.00; addressable converter up to \$300.00; modem up to \$139.99; digital converter up to \$500.00; remote control up to \$85.00.

Moving out of the Mediacom area and looking for a new Internet provider? SmartMove can help! Call 855-893-4768 or Visit [mediacomsmartmove.com](http://mediacomsmartmove.com)

## Statement of Service

Page 1 of 4

November 19, 2022

Account Number

Account PIN

Telephone Number

For Service at

807 16TH ST  
CORNING IA 50841- 1009

## How to reach us...

Online: [support.mediacomcable.com](http://support.mediacomcable.com) to sign into your account.

App: Download MediacomConnect at iTunes Store or Google Play

Phone: Call us 24/7 at 1-855-633-4226 to pay using our automated system.

## Your Summary

Bill from 11/21/22 through 12/20/22

See the back for details

Previous Balance

Payments

Bundled Services

Individual Services

Taxes and Fees

Amount Due

Amount Due By

Autopay

AUTO-BANK PAYMENT WILL BE MADE ON  
12/09/22

Closed captioning: If you are experiencing issues with Closed Captioning, please contact Mediacom Customer Service at (855) 633- 4226, fax (845) 698- 4079 or visit our website at <http://mediacomtoday.com>. For written closed captioning complaints, contact: Penny Kurdyla, Mediacom Closed Captioning Office, 1 Mediacom Way, Mediacom Park, NY 10918, Phone (877) 847- 6221, fax (845) 698- 4079 or email [closedcaption@mediacomcc.com](mailto:closedcaption@mediacomcc.com).



2205 INGERSOLL DES MOINES IA 50312-5289

8383 8700 NO RP 19 11192022 YYYVNYNN 01 989701

807 16TH ST  
CORNING IA 50841-1009

November 19, 2022

Account Number:

807 16TH ST  
CORNING IA 50841-1009

Amount Due By Autopay

Amount you are enclosing: \$

MEDIACOM  
PO BOX 5744  
CAROL STREAM IL 60197-5744

838397061000241600359430



8383 8700 NO RP 19 11192022 YYYNYNN 01 989701

Page 2 of 4  
November 19, 2022

Account Number

Telephone Number

### Your Account Details

11/19 Previous Balance  
11/09 EFT Payment

### Your Bundled Services

11/21 - 12/20

Internet 200 - 1000 GB

### Taxes and Fees (cont.)

11/19 FCC Regulatory Fee  
11/19 Local Sales Tax  
11/19 Sales Tax On Franchise Fees  
11/19 State Sales Tax

#### Internet

11/19 Local Sales Tax  
11/19 State Sales Tax

#### Phone

11/19 Regulatory Recovery Fee  
11/19 Local Sales Tax  
11/19 Local E911 Tax  
11/19 Iowa Dual Party Relay  
11/19 Federal Universal Service Fund  
11/19 State Sales Tax

### Total Due By Autopay

### Your Individual Services

#### TV

11/21 - 12/20 Local Broadcast Station Surcharge  
11/21 - 12/20 TiVo Additional Equipment  
11/21 - 12/20 Regional Sports Network Surcharge

#### Internet

11/21 - 12/20 Modem/EMTA

### Taxes and Fees

#### TV (Includes Installation and Miscellaneous Charges)

11/19 Franchise Fees

Mediacom understands that fast, reliable Internet is more important than ever as our customers' online use increases and homes become smarter every year. Because of this, Mediacom is continuing to enhance our 100% gigabit technology network and has also changed your Internet 200 service to Internet 300 service, increased your Download speed from up to 200 Mbps to up to 300 Mbps, increased your Upload speed from up to 10 Mbps to up to 20 Mbps, and the Monthly Data Usage Allowance from 1,000 GB to 1,500 GB. However, due to cost increases, effective November 15, 2022, the standard monthly rate card price for Internet 100 has increased by \$10.00.

FOR COMPLAINTS REGARDING YOUR TELEPHONE SERVICE, YOU MAY REQUEST ASSISTANCE FROM THE IOWA UTILITIES BOARD BY WRITING 1375 E COURT AVENUE, ROOM 69, DES MOINES, IOWA 50319-0069, BY CALLING 515-725-7321 OR TOLL FREE 1-877-565-4450 OR EMAIL CUSTOMER@IUB.IOWA.GOV FCC COMMUNITY ID: IA0058

## MediacomConnect MobileCARE App

Just a touch, tap and a swipe away – the MediacomConnect app is the **FREE** and **EASY** way to manage your account from wherever you are.

- ☒ View billing statements
- ☒ Check account balance
- ☒ Review account history
- ☒ Monitor Internet data usage
- ☒ Pay monthly bill
- ☒ Schedule service appointments
- ☒ Manage Auto Pay
- ☒ Manage WiFi service

Go to GooglePlay<sup>®</sup> or the iTunes<sup>®</sup> app store and download today.

## Payment Options

**ONLINE:** Visit [support.mediacomcable.com](http://support.mediacomcable.com) to sign into your account.

**THE APP:** Download the **MediacomConnect MOBILECARE app**. Go to Google Play or iTunes app store and download today

**TEXT:** Text Mediacom to 66554

**PHONE:** Call us 24/7 at 1-855-633-4226 to pay using our automated phone system.

**MAIL:** Return this payment stub with your check or money order made **payable to Mediacom**.

**PAY WITH CASH IN STORE:** Pay your bill with cash using VanillaDirect Pay<sup>™</sup>. Visit [mediacomcable.com/vanilladirect](http://mediacomcable.com/vanilladirect) to find a location near you.





## Account Information

This statement reflects current charges as of the date the statement was printed.

## Did you know?

Mediacom requires a minimum of 7 days advanced notification to terminate service and arrange for the return of all equipment. Failure to return our equipment will result in the following charges: Non-addressable converter up to \$125.00; addressable converter up to \$300.00; modem up to \$139.99; digital converter up to \$500.00; remote control up to \$85.00.

Moving out of the Mediacom area and looking for a new Internet provider? SmartMove can help! Call 855-893-4768 or Visit [mediacomsmartmove.com](http://mediacomsmartmove.com)

## Statement of Service

Page 1 of 4  
November 16, 2022

Account Number  
Account PIN  
Telephone Number  
For Service at

405 ROSARY DR  
CORNING IA 50841- 1679

## How to reach us...

Online: [support.mediacomcable.com](http://support.mediacomcable.com) to sign into your account.  
App: Download MediacomConnect at iTunes Store or Google Play  
Phone: Call us 24/7 at 1-855-633-4226 to pay using our automated system.

## Your Summary

Bill from 11/26/22 through 12/25/22  
See the back for details

Previous Balance

Payments

Bundled Services

Individual Services

Taxes and Fees

Amount Due

Amount Due By

Autopay

CREDIT CARD CHARGE WILL BE ON 12/06/22

Closed captioning: If you are experiencing issues with Closed Captioning, please contact Mediacom Customer Service at (855) 633- 4226, fax (845) 698- 4079 or visit our website at <http://mediacomtoday.com>. For written closed captioning complaints, contact: Penny Kurdyla, Mediacom Closed Captioning Office, 1 Mediacom Way, Mediacom Park, NY 10918, Phone (877) 847- 6221, fax (845) 698- 4079 or email [closedcaption@mediacomcc.com](mailto:closedcaption@mediacomcc.com).



2205 INGERSOLL DES MOINES IA 50312-5289  
8383 9700 NO RP 16 11162022 YYYVNYNN 01 001066 0005

405 ROSARY DR  
CORNING IA 50841-1679

November 16, 2022

Account Number:

405 ROSARY DR  
CORNING IA 50841-1679

Amount Due By Autopay

Amount you are enclosing: \$

MEDIACOM  
PO BOX 5744  
CAROL STREAM IL 60197-5744



838397061001840400268425



8383 9700 NO RP 16 11162022 YYYNNNN 01 001055 0005

Page 2 of 4  
November 16, 2022

Account Number  
Telephone Number

### Your Account Details

11/16 Previous Balance  
11/05 Credit Card Payment

### Your Bundled Services

11/26 - 12/25 ACQ 2020 Packaging Yr 2 (12/20) - 4904  
Year 2  
Internet 300-1500 & 139.99  
Variety TV & Phone  
Includes video charges of \$50.00

Three year promotion. Year 2 bundle discount expires 03/25/23. (PC)  
Year 2 bundle discount amount: \$80.00

### Your Individual Services

#### Internet

11/26 - 12/25 High Speed Modem

### Taxes and Fees

#### TV (Includes Installation and Miscellaneous Charges)

11/16 Franchise Fees  
11/16 FCC Regulatory Fee  
11/16 Local Sales Tax

### Taxes and Fees (cont.)

11/16 Sales Tax On Franchise Fees  
11/16 State Sales Tax

#### Internet

11/16 Local Sales Tax  
11/16 State Sales Tax

#### Phone

11/16 Regulatory Recovery Fee  
11/16 Local Sales Tax  
11/16 Local E911 Tax  
11/16 Iowa Dual Party Relay  
11/16 Federal Universal Service Fund  
11/16 State Sales Tax

### Total Due By Autopay

Mediacom understands that fast, reliable Internet is more important than ever as our customers' online use increases and homes become smarter every year. Because of this, Mediacom is continuing to enhance our 100% gigabit technology network and has also changed your Internet 200 service to Internet 300 service, increased your Download speed from up to 200 Mbps to up to 300 Mbps, increased your Upload speed from up to 10 Mbps to up to 20 Mbps, and the Monthly Data Usage Allowance from 1,000 GB to 1,500 GB. However, due to cost increases, effective November 15, 2022, the standard monthly rate card price for Internet 100 has increased by \$10.00.

FOR COMPLAINTS REGARDING YOUR TELEPHONE SERVICE, YOU MAY REQUEST ASSISTANCE FROM THE IOWA UTILITIES BOARD BY WRITING 1375 E COURT AVENUE, ROOM 89, DES MOINES, IOWA 50319-0069, BY CALLING 515-725-7321 OR TOLL FREE 1-877-565-4450 OR EMAIL CUSTOMER@IUB.IOWA.GOV FCC COMMUNITY ID: IA0056

## MediacomConnect MobileCARE App

Just a touch, tap and a swipe away – the MediacomConnect app is the **FREE** and **EASY** way to manage your account from wherever you are.

- ☒ View billing statements
- ☒ Check account balance
- ☒ Review account history
- ☒ Monitor Internet data usage
- ☒ Pay monthly bill
- ☒ Schedule service appointments
- ☒ Manage Auto Pay
- ☒ Manage WiFi service

Go to GooglePlay<sup>®</sup> or the iTunes<sup>®</sup> app store and download today.

## Payment Options

**ONLINE:** Visit [support.mediacomcable.com](http://support.mediacomcable.com) to sign into your account.

**THE APP:** Download the **MediacomConnect MOBILECare app**. Go to Google Play or iTunes app store and download today

**TEXT:** Text Mediacom to 66554

**PHONE:** Call us 24/7 at 1-855-633-4226 to pay using our automated phone system.

**MAIL:** Return this payment stub with your check or money order made **payable to Mediacom**.

**PAY WITH CASH IN STORE:** Pay your bill with cash using VanillaDirect Pay<sup>™</sup>. Visit [mediacomcable.com/vanilladirect](http://mediacomcable.com/vanilladirect) to find a location near you.







## Account Information

This statement reflects current charges as of the date the statement was printed.

## Did you know?

Mediacom requires a minimum of 7 days advanced notification to terminate service and arrange for the return of all equipment. Failure to return our equipment will result in the following charges: Non-addressable converter up to \$125.00; addressable converter up to \$300.00; modem up to \$139.99; digital converter up to \$500.00; remote control up to \$85.00.

Moving out of the Mediacom area and looking for a new Internet provider? SmartMove can help! Call 855-893-4768 or Visit [mediacomsmartmove.com](http://mediacomsmartmove.com)

## Statement of Service

Page 1 of 2  
November 20, 2022

Account Number  
Account PIN  
Telephone Number  
For Service at

117 TIMBER RIDGE DR  
PELLA IA 50219-7847

## How to reach us...

Online: [support.mediacomcable.com](http://support.mediacomcable.com) to sign into your account.  
App: Download MediacomConnect at iTunes Store or Google Play  
Phone: Call us 24/7 at 1-855-633-4226 to pay using our automated system.

Local Office Address: 1203 A Ave East, Oskaloosa, IA 52577

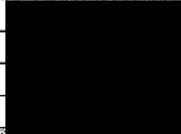
Your Summary	
Bill from 11/30/22 through 12/29/22	
See the back for details	
Previous Balance	
Payments	
Bundled Services	
Individual Services	
Amount Due	
Amount Due By	Autopay

CREDIT CARD CHARGE WILL BE ON 12/10/22

Closed captioning: If you are experiencing issues with Closed Captioning, please contact Mediacom Customer Service at (855) 633-4226, fax (845) 698-4079 or visit our website at <http://mediacomtoday.com>. For written closed captioning complaints, contact: Penny Kurdyla, Mediacom Closed Captioning Office, 1 Mediacom Way, Mediacom Park, NY 10918, Phone (877) 847-6221, fax (845) 698-4079 or email [closedcaption@mediacomcc.com](mailto:closedcaption@mediacomcc.com).



2205 INGERSOLL DES MOINES IA 50312-5289  
8383 9700 NO RP 20 11202022 YYYNNNN 01 999739

117 TIMBER RIDGE DR  
PELLA IA 50219-7847

November 20, 2022

Account Number:

117 TIMBER RIDGE DR  
PELLA IA 50219-7847

Amount Due By Autopay

Amount you are enclosing: \$

MEDIACOM  
PO BOX 5744  
CAROL STREAM IL 60197-5744

838397014021564500119990



8383 9700 NO RP 20 11202022 YYYNYNN 01 989739

Page 2 of 2  
November 20, 2022

Account Number  
Telephone Number

### Your Account Details

11/20 Previous Balance  
11/09 Credit Card Payment

### Your Bundled Services

11/30 - 12/29 GF ACQ Yr 3 (10/17) - 4605  
Year 3  
HSD Basic 0.00  
1 Gig Internet - 6000 GB 119.99

Three year promotion. Year 3 bundle discount expires 03/23/23. (PC)  
Year 3 bundle discount amount: \$10.00

### Your Individual Services

Internet  
11/30 - 12/29 High Speed Modem

### Total Due By Autopay

YOUR FRANCHISE AUTHORITY IS: CITY OF PELLA 717 MAIN ST, PELLA IA. 50219 PHONE NUMBER: 515-628-4173 FCC COMMUNITY ID: 1A-048

## MediacomConnect MobileCARE App

Just a touch, tap and a swipe away – the MediacomConnect app is the **FREE** and **EASY** way to manage your account from wherever you are.

- ☒ View billing statements
- ☒ Check account balance
- ☒ Review account history
- ☒ Monitor Internet data usage
- ☒ Pay monthly bill
- ☒ Schedule service appointments
- ☒ Manage Auto Pay
- ☒ Manage WiFi service

Go to GooglePlay<sup>®</sup> or the iTunes<sup>®</sup> app store and download today.

## Payment Options

**ONLINE:** Visit [support.mediacomcable.com](http://support.mediacomcable.com) to sign into your account.

**THE APP:** Download the **MediacomConnect MOBILECare** app. Go to Google Play or iTunes app store and download today

**TEXT:** Text Mediacom to 66554

**PHONE:** Call us 24/7 at 1-855-633-4226 to pay using our automated phone system.

**MAIL:** Return this payment stub with your check or money order made **payable to Mediacom.**

**PAY WITH CASH IN STORE:** Pay your bill with cash using VanillaDirect Pay<sup>™</sup>. Visit [mediacomcable.com/vanilladirect](http://mediacomcable.com/vanilladirect) to find a location near you.





## Account Information

This statement reflects current charges as of the date the statement was printed.

## Did you know?

Mediacom requires a minimum of 7 days advanced notification to terminate service and arrange for the return of all equipment. Failure to return our equipment will result in the following charges: Non-addressable converter up to \$125.00; addressable converter up to \$300.00; modem up to \$139.99; digital converter up to \$500.00; remote control up to \$85.00.

## Statement of Service

Page 1 of 2  
October 14, 2022

Account Number  
Account PIN  
Telephone Number  
For Service at

214 E NISHNA ST  
CLARINDA IA 51632-1146

## How to reach us...

Online: [support.mediacomcable.com](http://support.mediacomcable.com) to sign into your account.  
App: Download MediacomConnect at iTunes Store or Google Play  
Phone: Call us 24/7 at 1-855-633-4226 to pay using our automated system.

Your Summary	
Bill from 10/24/22 through 11/23/22 See the back for details	
Previous Balance	
Payments	
Bundled Services	
Individual Services	
Taxes and Fees	
Amount Due	
Amount Due By	11/03/22

Closed captioning: If you are experiencing issues with Closed Captioning, please contact Mediacom Customer Service at (855) 633-4226, fax (845) 698-4079 or visit our website at <http://mediacomtoday.com>. For written closed captioning complaints, contact: Penny Kurdyla, Mediacom Closed Captioning Office, 1 Mediacom Way, Mediacom Park, NY 10918, Phone (877) 847-6221, fax (845) 698-4079 or email [closedcaption@mediacomcc.com](mailto:closedcaption@mediacomcc.com).



2205 INGERSOLL DES MOINES IA 50312-5289  
8383 9700 NO RP 14 10142022 YYYNNYNN 01 989752

214 E NISHNA ST  
CLARINDA IA 51632-1146

October 14, 2022

Account Number:  
214 E NISHNA ST  
CLARINDA IA 51632-1146

Amount Due By 11/03/22

Amount you are enclosing: \$

MEDIACOM  
PO BOX 5744  
CAROL STREAM IL 60197-5744

838397063016017800123901



8383 9700 NO RP 14 10142022 YYYNYNN 01 989752

Page 2 of 2  
October 14, 2022

Account Number  
Telephone Number

### Your Account Details

10/14 Previous Balance  
10/04 Credit Card Payment

### Your Bundled Services

10/24 - 11/23 ACQ 2020 Packaging Yr 2 (12/20) - 4904  
Year 2  
HSD Basic 0.00  
1 Gig Internet - 8000 GB 109.99

Three year promotion. Year 2 bundle discount expires 04/23/23. (PC)  
Year 2 bundle discount amount: \$30.00

### Your Individual Services

Internet  
10/24 - 11/23 High Speed Modem

### Taxes and Fees

Internet  
10/14 Local Sales Tax  
10/14 State Sales Tax

**Total Due By 11/03/22**

FOR COMPLAINTS REGARDING YOUR TELEPHONE SERVICE, YOU MAY REQUEST ASSISTANCE FROM THE IOWA UTILITIES BOARD BY WRITING 1375 E COURT AVENUE, ROOM 69, DES MOINES, IOWA 50319-0069, BY CALLING 515-725-7321 OR TOLL FREE 1-877-585-4450 OR EMAIL CUSTOMER@IUB.IOWA.GOV FCC COMMUNITY ID: IA0117

## MediacomConnect MobileCARE App

Just a touch, tap and a swipe away – the MediacomConnect app is the **FREE** and **EASY** way to manage your account from wherever you are.

- ☒ View billing statements
- ☒ Check account balance
- ☒ Review account history
- ☒ Monitor Internet data usage
- ☒ Pay monthly bill
- ☒ Schedule service appointments
- ☒ Manage Auto Pay
- ☒ Manage WiFi service

Go to GooglePlay® or the iTunes® app store and download today.

## Payment Options

**ONLINE:** Visit [support.mediacomcable.com](http://support.mediacomcable.com) to sign into your account.

**THE APP:** Download the **MediacomConnect MOBILECare** app. Go to Google Play or iTunes app store and download today

**TEXT:** Text Mediacom to 66554

**PHONE:** Call us 24/7 at 1-855-633-4226 to pay using our automated phone system.

**MAIL:** Return this payment stub with your check or money order made **payable to Mediacom.**

**PAY WITH CASH IN STORE:** Pay your bill with cash using VanillaDirect Pay™ Visit [mediacomcable.com/vanilladirect](http://mediacomcable.com/vanilladirect) to find a location near you.





## Account Information

Your bill is past due. If a payment has been made, please disregard and accept our thanks. If balance is not paid, you may experience an interruption in services and your account will be subject to additional charges.

## Did you know?

Mediacom requires a minimum of 7 days advanced notification to terminate service and arrange for the return of all equipment. Failure to return our equipment will result in the following charges: Non-addressable converter up to \$125.00; addressable converter up to \$300.00; modem up to \$139.99; digital converter up to \$500.00; remote control up to \$85.00.

Moving out of the Mediacom area and looking for a new Internet provider? SmartMove can help! Call 855-893-4768 or Visit [mediacomsmartmove.com](http://mediacomsmartmove.com)

## Statement of Service

Page 1 of 2

November 19, 2022

Account Number

Account PIN

Telephone Number

For Service at

700 S 16TH ST  
CLARINDA IA 51632-2616

## How to reach us...

Online: [support.mediacomcable.com](http://support.mediacomcable.com) to sign into your account.

App: Download MediacomConnect at iTunes Store or Google Play

Phone: Call us 24/7 at 1-855-633-4226 to pay using our automated system.

## Your Summary

Bill from 11/25/22 through 12/24/22  
See the back for details

Previous Balance

Payments

Bundled Services

Individual Services

One-time Charges and Credits

Taxes and Fees

Past Due

Amount Due

Amount Due By

Upon Receipt

Closed captioning: If you are experiencing issues with Closed Captioning, please contact Mediacom Customer Service at (855) 633-4226, fax (845) 698-4079 or visit our website at <http://mediacomtoday.com>. For written closed captioning complaints, contact: Penny Kurdyla, Mediacom Closed Captioning Office, 1 Mediacom Way, Mediacom Park, NY 10918, Phone (877) 847-6221, fax (845) 698-4079 or email [closedcaption@mediacomcc.com](mailto:closedcaption@mediacomcc.com).



2205 INGERSOLL DES MOINES IA 50312-5289  
8383 9700 NO RP 19 11102022 YYYNYNN 01 001372 0007

700 S 16TH ST  
CLARINDA IA 51632-2616

November 19, 2022

Account Number:

700 S 16TH ST  
CLARINDA IA 51632-2616

Amount Due By Upon Receipt

Amount you are enclosing: \$

MEDIACOM  
PO BOX 5744  
CAROL STREAM IL 60197-5744

838397063004189900626168



8383 9700 NO RP 19 11192022 YYYNYNN 01 001372 0007

Page 2 of 2  
November 19, 2022

Account Number  
Telephone Number

### Your Account Details

11/19 Previous Balance  
11/03 Credit Card Payment

### Your Bundled Services

11/25 - 12/24 Retention Promotion  
Year 1  
Internet 1 GIG-4000 GB & 179.99  
Variety TV  
Includes video charges of \$90.00

Three year promotion. Year 1 bundle discount expires 03/04/23  
Year 1 bundle discount amount: \$50.00

### One-time Charges and Credits

11/19 Late Charge

### Taxes and Fees

#### TV (Includes Installation and Miscellaneous Charges)

11/19 Franchise Fees  
11/19 FCC Regulatory Fee  
11/19 Local Sales Tax  
11/19 Sales Tax On Franchise Fees  
11/19 State Sales Tax

#### Internet

11/19 Local Sales Tax  
11/19 State Sales Tax

### Past Due

### Total Due By Upon Receipt

The wholesale cost of television channels is Mediacom's largest expense and in the past year, rates from the national networks, broadcast stations, and sports channels, have skyrocketed. Despite our efforts to keep costs down, these increases along with other operating expenses make it necessary for us to adjust our rates effective with this bill. The Local Broadcast Station Surcharge has increased by \$0.79 and the Regional Sports Surcharge will increase by \$0.23.

#### Internet

11/25 - 12/24 High Speed Modem

FOR COMPLAINTS REGARDING YOUR TELEPHONE SERVICE, YOU MAY REQUEST ASSISTANCE FROM THE IOWA UTILITIES BOARD BY WRITING 1375 E COURT AVENUE, ROOM 69, DES MOINES, IOWA 50319-0069, BY CALLING 515-725-7321 OR TOLL FREE 1-877-565-4450 OR EMAIL CUSTOMER@IUB.IOWA.GOV FCC COMMUNITY ID: IA0117

## MediacomConnect MobileCARE App

Just a touch, tap and a swipe away – the MediacomConnect app is the **FREE** and **EASY** way to manage your account from wherever you are.

- ☒ View billing statements
- ☒ Check account balance
- ☒ Review account history
- ☒ Monitor Internet data usage
- ☒ Pay monthly bill
- ☒ Schedule service appointments
- ☒ Manage Auto Pay
- ☒ Manage WiFi service

Go to GooglePlay® or the iTunes® app store and download today.

## Payment Options

**ONLINE:** Visit [support.mediacomcable.com](http://support.mediacomcable.com) to sign into your account.

**THE APP:** Download the **MediacomConnect MOBILECare** app. Go to Google Play or iTunes app store and download today

**TEXT:** Text Mediacom to 66554

**PHONE:** Call us 24/7 at 1-855-633-4226 to pay using our automated phone system.

**MAIL:** Return this payment stub with your check or money order made payable to Mediacom.

**PAY WITH CASH IN STORE:** Pay your bill with cash using VanillaDirect Pay™ Visit [mediacomcable.com/vanilladirect](http://mediacomcable.com/vanilladirect) to find a location near you.





## Account Information

This statement reflects current charges as of the date the statement was printed.

## Did you know?

Mediacom requires a minimum of 7 days advanced notification to terminate service and arrange for the return of all equipment. Failure to return our equipment will result in the following charges: Non-addressable converter up to \$125.00; addressable converter up to \$300.00; modem up to \$139.99; digital converter up to \$500.00; remote control up to \$85.00.

Moving out of the Mediacom area and looking for a new Internet provider? SmartMove can help! Call 855-893-4768 or Visit [mediacomsmartmove.com](http://mediacomsmartmove.com)

## Statement of Service

Page 1 of 2  
October 27, 2022

Account Number

Account PIN

Telephone Number

For Service at

4821 86TH ST APT 9  
URBANDALE IA 50322- 7302

## How to reach us...

Online: [support.mediacomcable.com](http://support.mediacomcable.com) to sign into your account.  
App: Download MediacomConnect at iTunes Store or Google Play  
Phone: Call us 24/7 at 1-855-633-4226 to pay using our automated system.

Local Office Address: 2205 Ingersoll Ave., Des Moines, IA 50312

## Your Summary

Bill from 11/07/22 through 12/06/22  
See the back for details

Previous Balance

Payments

Individual Services

Taxes and Fees

Amount Due

Amount Due By

Autopay

AUTO-BANK PAYMENT WILL BE MADE ON  
11/17/22

Closed captioning: If you are experiencing issues with Closed Captioning, please contact Mediacom Customer Service at (855) 633- 4226, fax (845) 698- 4079 or visit our website at <http://mediacomtoday.com>. For written closed captioning complaints, contact: Penny Kurdyla, Mediacom Closed Captioning Office, 1 Mediacom Way, Mediacom Park, NY 10918, Phone (877) 847- 6221, fax (845) 698- 4079 or email [closedcaption@mediacomco.com](mailto:closedcaption@mediacomco.com).



2205 INGERSOLL AVE DES MOINES IA 50312-5289  
8383 9300 NO RP 27 10272022 YYYNNYN 01 001973 0010

516 N 7TH AVE  
WINTERSET IA 50273-1016

October 27, 2022

Account Number:

516 N 7TH AVE  
WINTERSET IA 50273-1016

Amount Due By Autopay

Amount you are enclosing: \$

MEDIACOM  
PO BOX 5744  
CAROL STREAM IL 60197-5744

838393001047738600143909



8383 9300 NO RP 27 10272022 YYYNYNN 01 001973 0010

Page 2 of 2  
October 27, 2022

Account Number  
Telephone Number

### Your Account Details

10/27 Previous Balance  
10/17 EFT Payment

### Your Individual Services

#### Internet

11/07 - 12/06 HSD Basic  
11/07 - 12/06 High Speed Modem  
11/07 - 12/06 1 Gig Internet - 6000 GB

### Taxes and Fees

#### Internet

10/27 Local Sales Tax  
10/27 State Sales Tax

### Total Due By Autopay

Xtream free previews below. Channel numbers may vary. Previews may contain TV-MA & R rated programming. You may block these channels. To BLOCK the preview set Parental Locks or call 888-847-6228. HBO: November 22, 2022 – November 29, 2022. Cinemax: November 22, 2022 – November 29, 2022. SHOWTIME-TMC: December 9, 2022 – December 12, 2022. SHOWTIME ANYTIME available online with your Mediacom login from December 9, 2022 – December 12, 2022.

FOR COMPLAINTS REGARDING YOUR TELEPHONE SERVICE, YOU MAY REQUEST ASSISTANCE FROM THE IOWA UTILITIES BOARD BY WRITING 1375 E COURT AVENUE, ROOM 68, DES MOINES, IOWA 50319-0068, BY CALLING 515-725-7321 OR TOLL FREE 1-877-565-4450 OR EMAIL. CUSTOMER@IUB.IOWA.GOV FCC COMMUNITY ID: IA0032

## MediacomConnect MobileCARE App

Just a touch, tap and a swipe away – the MediacomConnect app is the **FREE** and **EASY** way to manage your account from wherever you are.

- ☒ View billing statements
- ☒ Check account balance
- ☒ Review account history
- ☒ Monitor Internet data usage
- ☒ Pay monthly bill
- ☒ Schedule service appointments
- ☒ Manage Auto Pay
- ☒ Manage WiFi service

Go to GooglePlay® or the iTunes® app store and download today.

## Payment Options

**ONLINE:** Visit [support.mediacomcable.com](http://support.mediacomcable.com) to sign into your account.

**THE APP:** Download the **MediacomConnect MOBILECare** app. Go to Google Play or iTunes app store and download today

**TEXT:** Text Mediacom to 66554

**PHONE:** Call us 24/7 at 1-855-633-4226 to pay using our automated phone system.

**MAIL:** Return this payment stub with your check or money order made **payable to Mediacom**.

**PAY WITH CASH IN STORE:** Pay your bill with cash using VanillaDirect Pay™ Visit [mediacomcable.com/vanilladirect](http://mediacomcable.com/vanilladirect) to find a location near you.





KIM REYNOLDS, GOVERNOR

ADAM GREGG, LT. GOVERNOR

10/3/2022

Windstream Corporation  
Jason Tompkins  
jason.tompkins@windstream.com  
Sent via email only

To whom it may concern:

This is a letter of inquiry concerning your organization's prior reporting to the State of Iowa Office of the Chief Information Officer ("OCIO" or "Office") regarding the availability of Broadband service at certain address location(s). Our Office received a timely-filed Challenge Form challenging information reported on the Broadband Availability Map Version 5 ("V5") of the Statewide Broadband Availability Map ("Map"). The data reflected on V5 of the Map was either: (1) provided by you to the Office's contractor, Connected Nation, during the data collection window of November 1, 2021 through February 11, 2022; (2) gathered from other sources (such as FCC) that collected data from you; or (3) carried forward from prior reporting made to this Office by you under a previous Map version.

Map V5 identifies where Broadband service was offered or facilitated at speeds greater than 25/3 as of August 2, 2022. The Map also reflects a preliminary determination of 'likely eligible' or 'likely ineligible' based on speed, technology type, and previous incentives and is a prospective estimate of potential eligibility under various federal programs. The publication of the Map on August 2, 2022 triggered a formal 30-day challenge window during which time we received challenges citing or implicating your service. The challenge(s) we received claims that the data reflected on V5 of the Map is inaccurate. All timely-filed challenges can be found at <https://ocio.iowa.gov/broadband-availability-map-version-5-challenge-process>. **To resolve this matter, the Office requests that your organization provide information concerning your service at the affected address locations as further identified and described below by October 24, 2022 at 5:00 CDT.**

Map V5 is designed to facilitate decisions concerning future spending under federally-funded broadband programs. Because Map V5 does not use the tiered structure envisioned by Iowa Code chapter 8B and because future federally-funded grant opportunities made available by the Office in accordance with Map V5 will not conform to Iowa Code chapter 8B, the map challenge process outlined in Iowa Code section 8B.10 does not apply. Similarly, within 30 days after the Office's official publication of the Map, the Office permitted any person or party aggrieved or adversely affected by such determination to challenge the office's finding by submitting a challenge form along with all evidence or information supporting the challenge. The

proffered bases for challenge largely mirror those offered by the FCC in their Broadband Data Collection efforts.

V5 of the Map currently shows that service offered at a particular address location renders that address location either likely eligible or likely ineligible for future federal grant funding. As part of the above-outlined process, OCIO received a formal challenge and supporting evidence from one or more Iowa residents or Communications Service Provider(s), claiming that service your organization reports is insufficient to warrant the likely ineligible status of a particular address location.

At this time, the Office requests your assistance in making an accurate determination as to whether your organization in fact offers the speeds reported at each challenged address location as of August 2, 2022. To that end, the Office requests that you:

- 1) Complete and return the attached Challenge Notice Form (see Exhibit A, Affirmation tab), by **October 24, 2022 at 5:00 CDT**. Pursuant to this form, OCIO requests that a representative with legal authority to bind your organization:
  - a) Confirm that the speeds reported at the challenged address locations are correct as of August 2, 2022.
  - b) Fully complete all other aspects of the Form.
- 2) In addition to the form, please also submit any other evidence or information in your possession to the Office that supports your prior representations to the Office regarding the address locations identified in Exhibit A. Examples of evidence and information the Office would consider particularly probative include: Bills or invoices provided to or received by customers at the applicable address location which identify the specific download and upload speeds provided or received as of August 2, 2022.

Please return the completed form and supporting evidence or information to [ociogrants@iowa.gov](mailto:ociogrants@iowa.gov).

Please note that you are under no legal obligation to respond to this request for information. The Office permits any affected person or party to submit evidence or information to the Office in support of or in opposition to a challenge within 20 days after the challenge has been posted to [ocio.iowa.gov/broadband](https://ocio.iowa.gov/broadband). However, this Office is affirmatively reaching out to notify you of the challenge, of the circumstances surrounding the challenge, and to solicit your feedback and position. If this Office does not receive your response via Exhibit A of the Form by **October 24, 2022 at 5:00 CDT**, the Office will make a final decision based on the evidence and information currently available to it.

Sincerely,

Office of the Chief Information Officer  
State of Iowa

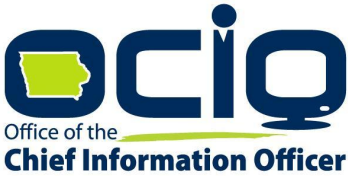
<div></div> <div>Broadband Map V5 Challenge Notice</div>	
EXHIBIT A Affirmation of Service or Lack of Service at Address Locations Broadband Availability Map Challenge Process Version 5	
A. RESPONDENT INFORMATION	
Company Name	Windstream Services, LLC
Address	4001 North Rodney Parham Road
City	Little Rock
State	AR
Zip	72212
B. DESIGNATED CONTACT INFORMATION	
Contact Name	David Avery VP-Government Affairs
Contact Phone Number	501-748-5876
Contact Email	<a href="mailto:david.avery@windstream.com">david.avery@windstream.com</a>
C. EXPLANATION	
To the extent you believe additional explanation is required to ensure that you are communicating full and accurate information, you may provide narrative to further rebut this challenge. You may consider uploading evidence to substantiate your claims as an attachment to this Affirmation. An Affirmation submitted without sufficient and probative evidence may be inadequate to overcome a challenge.	
Windstream response provided on affirmation tab of this workbook.	
D. AFFIRMATION	
By signing and submitting this form, the authorized representative attests that to the best of the authorized representatives knowledge and belief, the information submitted through this challenge form is true and accurate, and the form is signed under the pains and penalties of perjury. By typing your name, you are affixing your signature to this form and attesting to the accuracy of the information submitted herein.	
Authorized Signature:	Brad Hedrick
Title:	President - State Operations
Date:	11/29/2022

Challenger Docket Nos.	IA Location ID	Street Address	City	State	ZIP Code	Technology Type	Download Speed	Upload Speed	Evidence page number
056C	1448853	1088 GUILD DRIVE	FAIRFIELD	IA	52556	DSL	12	2	
056C	53929	1093 GRANVILLE AVENUE	FAIRFIELD	IA	52556	DSL	12	2	
056C	444102	1097 GRANVILLE AVENUE	FAIRFIELD	IA	52556	DSL	12	2	
056C	994558	1101 GRANVILLE AVENUE	FAIRFIELD	IA	52556	DSL	12	2	
056C	372407	1113 GRANVILLE AVENUE	FAIRFIELD	IA	52556	DSL	12	2	
056C	157484	1194 GUILD DRIVE	FAIRFIELD	IA	52556	DSL	12	2	
056C	449366	808 NORTH 4TH STREET	FAIRFIELD	IA	52556	DSL	27	2	
067R	339910	1274 JACKSON AVENUE	HAZLETON	IA	50641	DSL	82	10	
051P	1011624	11743 ROUTE J40	MILTON	IA	52570	DSL	18	2	
051P	461600	12063 ROUTE J40	MILTON	IA	52570	DSL	27	2	
051P	109684	12487 ROUTE J40	MILTON	IA	52570	DSL	184	69	
051P	154221	12862 ROUTE J40	MILTON	IA	52570	DSL	307	83	
051P	662577	12995 210TH STREET	MILTON	IA	52570	DSL	27	2	
051P	641750	13040 210TH STREET	MILTON	IA	52570	DSL	24	2	
051P	264859	13077 ROUTE J40	MILTON	IA	52570	DSL	152	52	
051P	140397	13134 ROUTE J40	MILTON	IA	52570	DSL	152	52	
051P	922742	13141 210TH STREET	MILTON	IA	52570	DSL	19	2	
051P	997906	13222 210TH STREET	MILTON	IA	52570	DSL	19	2	
051P	1129601	13259 230TH STREET	MILTON	IA	52570	DSL	5	1	
051P	379389	13447 ROUTE J40	MILTON	IA	52570	DSL	152	52	
051P	230152	13607 230TH STREET	MILTON	IA	52570	DSL	2	1	
051P	1138268	13675 ROUTE J40	MILTON	IA	52570	DSL	31	2	
051P	384551	13875 235TH STREET	MILTON	IA	52570	DSL	2	1	
051P	1322573	14035 ROUTE J40	MILTON	IA	52570	DSL	19	2	
051P	1130191	14212 ROUTE J40	MILTON	IA	52570	DSL	18	2	
051P	1454695	14322 ROUTE J40	MILTON	IA	52570	DSL	18	2	
051P	725162	14489 ROUTE J40	MILTON	IA	52570	DSL	15	2	
051P	374461	14513 235TH STREET	MILTON	IA	52570	No Service	0	0	
051P	1163181	14678 ROUTE J40	MILTON	IA	52570	DSL	12	2	
051P	1036914	14682 ROUTE J40	MILTON	IA	52570	DSL	12	2	
051P	1382217	14832 ROUTE J40	MILTON	IA	52570	DSL	5	1	
051P	617911	20329 CLOVER ROAD	MILTON	IA	52570	DSL	5	1	
051P	1447385	20423 CLOVER ROAD	MILTON	IA	52570	DSL	5	1	
051P	1236800	21193 CLOVER ROAD	MILTON	IA	52570	DSL	47	2	
051P	1416670	21226 CLOVER ROAD	MILTON	IA	52570	DSL	52	3	
051P	195489	21261 CLOVER ROAD	MILTON	IA	52570	DSL	47	2	
051P	1077995	21268 CLOVER ROAD	MILTON	IA	52570	DSL	47	2	
051P	764922	21361 CLOVER ROAD	MILTON	IA	52570	DSL	73	12	
051P	537700	21440 CLOVER ROAD	MILTON	IA	52570	DSL	52	3	
051P	1390394	21813 CLOVER ROAD	MILTON	IA	52570	DSL	252	83	
216R	1261254	301 EAST OLD MAIN STREET	MILTON	IA	52570	DSL	111	32	
062R	1210161	3399 245TH STREET	LINDEN	IA	50146	DSL	109	10	
241R	122	2462 HIGHWAY 14	COLUMBIA	IA	50057	DSL	12	2	
198R	1113039	121 EAST SOUTH STREET	OLLIE	IA	52576	DSL	96	23	
182R	69023	10408 NORTHEAST 120TH	MINGO	IA	50168	DSL	24	2	
300R	577103	1431 PLUM CREEK ROAD	TABOR	IA	51653	DSL	5	1	
007P	1018034	100 2ND AVENUE	BAYARD	IA	50029	DSL	184	52	
100R	272555	207 3RD STREET	VINING	IA	52348	DSL	86	17	
097R	845653	405 2ND AVENUE	VINING	IA	52402	DSL	73	12	
385R	483493	2149 FRANKLIN ROAD	DONNELLSON	IA	52625	DSL	12	2	
384R	713823	2167 FRANKLIN ROAD	DONNELLSON	IA	52625	DSL	18	2	
327R	20435	1300 3RD STREET	DURANT	IA	52747	DSL	73	12	
019P	638313	111 MAIN STREET	DELMAR	IA	52037	DSL	73	12	
019P	944395	112 MAIN STREET	DELMAR	IA	52037	DSL	73	12	
019P	220227	113 MAIN STREET	DELMAR	IA	52037	DSL	73	12	
162R,161R	147015	1716 260TH AVENUE	DELMAR	IA	52037	DSL	55	5	
154R	1365501	1914 CREEK VIEW DRIVE	MT PLEASANT	IA	52641	DSL	2	1	
051P	1036746	10940 MONROE-WAPELLO	ALBIA	IA	52531	DSL	109	10	
051P	909370	11160 MONROE-WAPELLO	ALBIA	IA	52531	DSL	109	10	
051P	1119595	11360 MONROE-WAPELLO	ALBIA	IA	52531	DSL	55	5	
051P	84489	1710 695TH AVENUE	ALBIA	IA	52531	DSL	47	2	
051P	1026534	1720 730TH AVENUE	ALBIA	IA	52531	DSL	82	10	
051P	231104	1770 695TH AVENUE	ALBIA	IA	52531	DSL	19	2	
051P	573634	1802 695TH AVENUE	ALBIA	IA	52531	DSL	15	2	
051P	1282229	1825 720TH AVENUE	ALBIA	IA	52531	No Service	0	0	
051P	812490	1847 720TH AVENUE	ALBIA	IA	52531	No Service	0	0	
051P	704014	1874 695TH AVENUE	ALBIA	IA	52531	DSL	5	1	
051P	1397065	2204 682ND AVENUE	ALBIA	IA	52531	No Service	0	0	

Challenger Docket Nos.	IA Location ID	Street Address	City	State	ZIP Code	Technology Type	Download Speed	Upload Speed	Evidence page number
051P	1080888	2295 692ND AVENUE	ALBIA	IA	52531	No Service	0	0	
051P	511344	2420 645TH AVENUE	ALBIA	IA	52531	No Service	0	0	
051P	139349	2442 645TH AVENUE	ALBIA	IA	52531	No Service	0	0	
051P	229543	2458 645TH AVENUE	ALBIA	IA	52531	No Service	0	0	
051P	1427986	2461 655TH AVENUE	ALBIA	IA	52531	No Service	0	0	
051P	274334	2468 645TH AVENUE	ALBIA	IA	52531	DSL	82	10	
051P	414715	2469 655TH AVENUE	ALBIA	IA	52531	DSL	55	5	
051P	84254	2538 645TH AVENUE	ALBIA	IA	52531	DSL	109	10	
051P	37831	2539 655TH AVENUE	ALBIA	IA	52531	DSL	82	10	
051P	634180	2541 655TH AVENUE	ALBIA	IA	52531	DSL	109	10	
051P	55816	2570 645TH AVENUE	ALBIA	IA	52531	DSL	109	10	
051P	732757	6498 240TH STREET	ALBIA	IA	52531	No Service	0	0	
051P	134184	6501 260TH STREET	ALBIA	IA	52531	DSL	109	10	
051P	500235	6504 240TH STREET	ALBIA	IA	52531	No Service	0	0	
051P	683480	6526 240TH STREET	ALBIA	IA	52531	DSL	29	2	
051P	410929	6815 235TH STREET	ALBIA	IA	52531	No Service	0	0	
051P	1330447	6880 219TH TRAIL	ALBIA	IA	52531	No Service	0	0	
051P	848817	6897 235TH STREET	ALBIA	IA	52531	No Service	0	0	
051P	905094	6902 219TH TRAIL	ALBIA	IA	52531	No Service	0	0	
051P	1286570	7015 189TH STREET	ALBIA	IA	52531	No Service	0	0	
051P	1259491	7049 189TH STREET	ALBIA	IA	52531	No Service	0	0	
051P	695003	7064 172ND PLACE	ALBIA	IA	52531	DSL	18	2	
051P	391193	7079 189TH STREET	ALBIA	IA	52531	No Service	0	0	
051P	1405866	7084 184TH LANE	ALBIA	IA	52531	No Service	0	0	
051P	667074	7087 189TH STREET	ALBIA	IA	52531	No Service	0	0	
051P	416887	7105 184TH LANE	ALBIA	IA	52531	No Service	0	0	
051P	276895	7111 189TH STREET	ALBIA	IA	52531	No Service	0	0	
051P	1249360	7141 165TH STREET	ALBIA	IA	52531	DSL	18	2	
051P	502633	7313 189TH STREET	ALBIA	IA	52531	DSL	55	5	
051P	624962	7336 168TH STREET	ALBIA	IA	52531	DSL	109	10	
051P	1447328	7368 168TH STREET	ALBIA	IA	52531	DSL	109	10	
051P	430898	7377 189TH STREET	ALBIA	IA	52531	DSL	109	10	
041P	450127	14542 320TH AVENUE		IA		No Service	0	0	
051P	216681	2776 DOUDS ROAD		IA	52567	DSL	2	1	
051P	1340292	2778 DOUDS ROAD		IA	52567	DSL	2	1	
051P	471850	7351 189TH STREET		IA		DSL	109	10	
042C	376202	19710 333RD AVENUE	DYERSVILLE	IA	52040	DSL	5	1	
042C	51353	19720 333RD AVENUE	DYERSVILLE	IA	52040	DSL	5	1	
042C	903634	19830 333RD AVENUE	DYERSVILLE	IA	52040	DSL	5	1	
042C	413608	19910 333RD AVENUE	DYERSVILLE	IA	52040	DSL	5	1	
042C	1299807	19962 333RD AVENUE	DYERSVILLE	IA	52040	DSL	5	1	
042C	1140508	33224 XENA ROAD	DYERSVILLE	IA	52040	DSL	5	1	
042C	1096507	33266 XENA ROAD	DYERSVILLE	IA	52040	DSL	5	1	
042C	20881	3354 197TH STREET	DYERSVILLE	IA		DSL	82	10	
051P	744121	10413 COMPETINE ROAD	BATAVIA	IA	52533	DSL	86	17	
051P	1095066	2572 ASH AVENUE	BATAVIA	IA	52533	No Service	0	0	
051P	297749	2602 BLADENSBURG ROAD	BATAVIA	IA	52533	DSL	18	2	
051P	1347193	3506 BLADENSBURG ROAD	BATAVIA	IA	52533	DSL	73	12	
051P	732775	10414 240TH AVENUE	BLAKESBURG	IA	52536	No Service	0	0	
051P	980655	10494 240TH AVENUE	BLAKESBURG	IA	52536	DSL	29	2	
051P	821094	10524 240TH AVENUE	BLAKESBURG	IA	52536	No Service	0	0	
051P	252626	10535 240TH AVENUE	BLAKESBURG	IA	52536	No Service	0	0	
051P	773429	10973 240TH AVENUE	BLAKESBURG	IA	52536	No Service	0	0	
051P	203311	11352 235TH AVENUE	BLAKESBURG	IA	52536	No Service	0	0	
051P	284122	11557 MONROE-WAPELLO	BLAKESBURG	IA	52536	DSL	109	10	
051P	1285260	2325 715TH AVENUE	BLAKESBURG	IA	52536	DSL	5	1	
051P	1419754	23641 87TH STREET	BLAKESBURG	IA	52536	DSL	109	10	
051P	231552	23763 87TH STREET	BLAKESBURG	IA	52536	DSL	29	2	
051P	943865	23776 WHISKEY RIDGE	BLAKESBURG	IA	52536	DSL	29	2	
051P	1459537	23959 115TH STREET	BLAKESBURG	IA	52536	No Service	0	0	
051P	1083410	23981 87TH STREET	BLAKESBURG	IA	52536	No Service	0	0	
051P	1387861	24005 115TH STREET	BLAKESBURG	IA	52536	DSL	29	2	
051P	1032544	24008 115TH STREET	BLAKESBURG	IA	52536	DSL	55	5	
051P	297202	2402 710TH AVENUE	BLAKESBURG	IA	52536	DSL	2	1	
051P	665496	24031 87TH STREET	BLAKESBURG	IA	52536	No Service	0	0	
051P	691059	24084 WHISKEY RIDGE	BLAKESBURG	IA	52536	DSL	109	10	
051P	93733	24227 87TH STREET	BLAKESBURG	IA	52536	DSL	82	10	
051P	259300	24332 WHISKEY RIDGE	BLAKESBURG	IA	52536	DSL	109	10	



Challenger Docket Nos.	IA Location ID	Street Address	City	State	ZIP Code	Technology Type	Download Speed	Upload Speed	Evidence page number
051P	1154997	24502 WHISKEY RIDGE	BLAKESBURG	IA	52536	No Service	0	0	
051P	201452	24544 WHISKEY RIDGE	BLAKESBURG	IA	52536	No Service	0	0	
051P	231686	24563 87TH STREET	BLAKESBURG	IA	52536	DSL	29	2	
051P	953328	24675 87TH STREET	BLAKESBURG	IA	52536	No Service	0	0	
051P	1381718	24897 87TH STREET	BLAKESBURG	IA	52536	DSL	82	10	
051P	518639	24935 87TH STREET	BLAKESBURG	IA	52536	DSL	55	5	
051P	1111389	7102 255TH STREET	BLAKESBURG	IA	52536	No Service	0	0	
051P	995313	7114 235TH STREET	BLAKESBURG	IA	52536	DSL	2	1	
051P	305683	7130 235TH STREET	BLAKESBURG	IA	52536	DSL	5	1	
051P	722250	7147 235TH STREET	BLAKESBURG	IA	52536	DSL	5	1	
051P	777209	7191 255TH STREET	BLAKESBURG	IA	52536	No Service	0	0	
051P	633732	7197 235TH STREET	BLAKESBURG	IA	52536	DSL	5	1	
051P	718939	7204 235TH STREET	BLAKESBURG	IA	52536	DSL	5	1	
051P	977597	7223 235TH STREET	BLAKESBURG	IA	52536	DSL	5	1	
051P	821472	7236 235TH STREET	BLAKESBURG	IA	52536	DSL	12	2	
051P	429080	7249 235TH STREET	BLAKESBURG	IA	52536	DSL	12	2	
051P	891365	7363 235TH STREET	BLAKESBURG	IA	52536	DSL	47	3	
275R	129857	1418 150TH STREET	CRESTON	IA	50801	DSL	12	2	
199R	508126	3879 KIRKWOOD STREET	SAINT CHARLES	IA	50240	DSL	27	2	
051P	244922	12417 EAGLE DRIVE	SELMA	IA	52588	DSL	47	2	
051P	98646	12453 EAGLE DRIVE	SELMA	IA	52588	DSL	31	2	
051P	1039134	12607 EAGLE DRIVE	SELMA	IA	52588	DSL	31	2	
051P	1471972	12732 ACORN AVENUE	SELMA	IA	52588	DSL	31	2	
051P	278233	13612 ACORN AVENUE	SELMA	IA	52588	DSL	5	1	
051P	1110880	14130 ACORN AVENUE	SELMA	IA	52588	No Service	0	0	
117R	633259	25844 GOLDEN OAK LANE	LONE TREE	IA	52755	DSL	31	2	
238R	627450	405 JACKI DRIVE	LONE TREE	IA	52755	DSL	27	2	
051P	1399909	1027 260TH STREET	ELDON	IA	52533	DSL	2	1	
051P	1261331	2130 IOWA HIGHWAY 16	ELDON	IA	52554	DSL	19	2	
051P	665400	2494 45TH STREET	ELDON	IA	52554	DSL	19	2	
051P	1227616	2589 JEFFERSON WAPELLO	ELDON	IA	52533	DSL	2	1	
051P	571984	2894 WASHINGTON ROAD	ELDON	IA	52554	DSL	12	2	
051P	1251783	2953 IOWA HIGHWAY 918	ELDON	IA	52554	DSL	24	2	
051P	302143	2962 45TH STREET	ELDON	IA	52554	DSL	73	12	
051P	648270	3148 CHIEF WAPELLO ROAD	ELDON	IA	52554	DSL	15	2	
051P	1225049	3223 42ND AVENUE	ELDON	IA	52554	DSL	15	2	
051P	1027729	3230 IOWA HIGHWAY 16	ELDON	IA	52554	DSL	47	2	
051P	151378	3414 WASHINGTON ROAD	ELDON	IA	52554	DSL	5	1	
051P	1387303	3474 CHIEF WAPELLO ROAD	ELDON	IA	52554	DSL	12	2	
051P	551495	3481 42ND AVENUE	ELDON	IA	52554	DSL	15	2	
051P	685672	3530 IOWA HIGHWAY 16	ELDON	IA	52554	DSL	86	17	
051P	625665	3655 42ND AVENUE	ELDON	IA	52554	No Service	0	0	
051P	1418665	3773 28TH STREET	ELDON	IA	52554	DSL	27	2	
051P	865718	3796 WASHINGTON ROAD	ELDON	IA	52554	DSL	5	1	
051P	1312390	3880 IOWA HIGHWAY 16	ELDON	IA	52554	DSL	73	12	
051P	708382	3913 42ND AVENUE	ELDON	IA	52554	No Service	0	0	
051P	1432100	3946 IOWA HIGHWAY 16	ELDON	IA	52554	DSL	111	32	
051P	991373	3997 28TH STREET	ELDON	IA	52554	DSL	24	2	
051P	555969	4053 28TH STREET	ELDON	IA	52554	DSL	24	2	
051P	660312	4143 IOWA HIGHWAY 16	ELDON	IA	52554	DSL	184	52	
051P	1342925	4216 IOWA HIGHWAY 16	ELDON	IA	52554	DSL	184	52	
051P	85225	4220 WASHINGTON ROAD	ELDON	IA	52554	DSL	15	2	
051P	1198983	4290 IOWA HIGHWAY 16	ELDON	IA	52554	DSL	209	52	
051P	1061327	4482 IOWA HIGHWAY 16	ELDON	IA	52554	DSL	96	23	
051P	905236	4562 35TH AVENUE	ELDON	IA	52554	DSL	184	52	
051P	314450	471 13TH STREET	ELDON	IA	52554	DSL	24	2	
051P	917490	475 13TH STREET	ELDON	IA	52554	DSL	24	2	
051P	455592	5187 IOWA HIGHWAY 16	ELDON	IA	52554	DSL	19	2	
051P	463186	5324 35TH AVENUE	ELDON	IA	52554	DSL	31	2	
063R	214821	431 ARMORY AVENUE	CHARITON	IA	50049	DSL	47	2	
252R	906197	22880 277TH AVENUE	LECLAIRE	IA	52753	DSL	19	2	
041P	1158605	13687 288TH AVENUE	SOUTH ENGLISH	IA	52335	No Service	0	0	
041P	354920	13768 280TH AVENUE	SOUTH ENGLISH	IA	52335	No Service	0	0	
041P	1299591	13969 288TH AVENUE	SOUTH ENGLISH	IA	52335	No Service	0	0	
041P	1103575	14851 290TH AVENUE	SOUTH ENGLISH	IA	52335	No Service	0	0	
041P	548853	15348 290TH AVENUE	SOUTH ENGLISH	IA	52335	No Service	0	0	
041P	1355583	15657 290TH AVENUE	SOUTH ENGLISH	IA	52335	No Service	0	0	
041P	609505	15664 280TH AVENUE	SOUTH ENGLISH	IA	52335	No Service	0	0	

Challenger Docket Nos.	IA Location ID	Street Address	City	State	ZIP Code	Technology Type	Download Speed	Upload Speed	Evidence page number
041P	894954	15780 290TH AVENUE	SOUTH ENGLISH	IA	52335	No Service	0	0	
041P	1281466	27499 150TH STREET	SOUTH ENGLISH	IA	52335	No Service	0	0	
041P	119214	28172 170TH STREET	SOUTH ENGLISH	IA	52335	No Service	0	0	
041P	870105	28364 HIGHWAY 22	SOUTH ENGLISH	IA	52335	No Service	0	0	
041P	10376	29941 160TH STREET	SOUTH ENGLISH	IA	52335	No Service	0	0	
041P	348896	14418 312TH AVENUE	KEOTA	IA	52248	No Service	0	0	
112R	502624	10622 NORTHEAST 134TH	MAXWELL	IA	50161	DSL	29	2	
239R	1068511	10533 Q AVENUE	MAYNARD	IA	50655	DSL	5	1	
051P	16562	10523 50TH AVENUE	OTTUMWA	IA	52501	DSL	15	2	
094R	1277738	10863 WAPELLO-KEOKUK	OTTUMWA	IA	52501	DSL	82	10	
051P	1060245	3603 BLADENSBURG ROAD	OTTUMWA	IA	52501	DSL	96	23	
051P	1032603	3703 BLADENSBURG ROAD	OTTUMWA	IA	52501	DSL	123	52	
051P	1087516	4485 BLADENSBURG ROAD	OTTUMWA	IA	52501	DSL	86	17	
051P	816755	4941 100TH STREET	OTTUMWA	IA	52501	DSL	12	2	
051P	450317	4966 BLADENSBURG ROAD	OTTUMWA	IA	52501	DSL	24	2	
246R	1465612	6493 CEMETERY ROAD	OTTUMWA	IA	52501	DSL	19	2	
165R	1366480	229 CEDAR PARK ROAD	MOUNT VERNON	IA	52314	DSL	55	5	
051P	726158	2603 710TH AVENUE	MORAVIA	IA	52571	No Service	0	0	
051P	356572	2624 690TH AVENUE	MORAVIA	IA	52571	DSL	111	32	
051P	194088	2709 710TH AVENUE	MORAVIA	IA	52571	No Service	0	0	
051P	47658	2773 710TH AVENUE	MORAVIA	IA	52571	No Service	0	0	
051P	298986	6948 264TH STREET	MORAVIA	IA	52571	DSL	123	52	
051P	1146307	7041 264TH STREET	MORAVIA	IA	52571	No Service	0	0	
051P	1077120	7053 264TH STREET	MORAVIA	IA	52571	No Service	0	0	
051P	529459	7054 264TH STREET	MORAVIA	IA	52571	No Service	0	0	
073R	1049146	22192 179TH AVENUE	MANCHESTER	IA	52057	DSL	12	2	
262R	1481570	215 WEST WILLOW	CLARINDA	IA	51632	Fiber	1000	1000	
284R	1482426	3079 220TH	CLARINDA	IA	51632	DSL	109	10	
313R	1483306	623 SUNSET	CLARINDA	IA	51632	Fiber	1000	1000	
267R	1478984	706 WEST MAIN	CLARINDA	IA	51632	Fiber	1000	1000	
351R,352R	609714	1050 VULCAN AVENUE	OLON	IA	52333	DSL	15	2	
361R,101R,	539664	1940 SAINT BRIDGETS ROAD	OLON	IA	52333	DSL	55	5	
253R	1116445	4588 SUTLIFF ROAD	OLON	IA	52333	DSL	55	5	
174R	259369	118 NORTH COLUMBIA	GRANDVIEW	IA	52752	DSL	184	52	
051P	94015	11153 145TH STREET	DOUDS	IA	52551	No Service	0	0	
051P	706520	11752 205TH ROAD	DOUDS	IA	52551	DSL	5	1	
051P	116201	12676 172ND STREET	DOUDS	IA	52551	DSL	86	17	
051P	1120057	12715 EAGLE DRIVE	DOUDS	IA	52551	DSL	111	32	
051P	1013784	12833 185TH ROAD	DOUDS	IA	52551	DSL	123	52	
051P	247142	12947 EAGLE DRIVE	DOUDS	IA	52551	DSL	184	52	
051P	531515	12997 185TH ROAD	DOUDS	IA	52551	DSL	209	52	
051P	1208889	13036 EAGLE DRIVE	DOUDS	IA	52551	DSL	209	52	
051P	1415423	13091 EAGLE DRIVE	DOUDS	IA	52551	DSL	184	52	
051P	1404205	13225 185TH ROAD	DOUDS	IA	52551	DSL	123	52	
051P	968493	13323 172ND STREET	DOUDS	IA	52551	DSL	184	52	
051P	1138364	13461 BETHEL ROCK	DOUDS	IA	52551	DSL	96	23	
051P	980922	13487 172ND STREET	DOUDS	IA	52551	DSL	123	52	
051P	394276	13488 172ND STREET	DOUDS	IA	52551	DSL	123	52	
051P	863366	13658 200TH ROAD	DOUDS	IA	52551	No Service	0	0	
051P	71814	13747 BETHEL ROCK	DOUDS	IA	52551	DSL	47	3	
051P	949124	13803 185TH ROAD	DOUDS	IA	52551	DSL	2	1	
051P	10514	13850 160TH STREET	DOUDS	IA	52551	DSL	12	2	
051P	806530	13857 172ND STREET	DOUDS	IA	52551	DSL	73	12	
051P	900119	13858 200TH ROAD	DOUDS	IA	52551	No Service	0	0	
051P	1095781	13879 160TH STREET	DOUDS	IA	52551	DSL	12	2	
051P	104761	13983 172ND STREET	DOUDS	IA	52551	DSL	47	3	
051P	296773	13989 185TH ROAD	DOUDS	IA	52551	DSL	2	1	
051P	877700	13997 BETHEL ROCK	DOUDS	IA	52551	DSL	31	2	
051P	163468	14038 160TH STREET	DOUDS	IA	52551	DSL	12	2	
051P	145105	14212 205TH ROAD	DOUDS	IA	52551	No Service	0	0	
051P	591676	14466 172ND STREET	DOUDS	IA	52551	DSL	19	2	
051P	486332	14723 110TH STREET	DOUDS	IA	52551	No Service	0	0	
051P	456400	14727 110TH STREET	DOUDS	IA	52551	No Service	0	0	
051P	508423	14771 110TH STREET	DOUDS	IA	52551	No Service	0	0	
051P	882413	15091 110TH STREET	DOUDS	IA	52551	No Service	0	0	
051P	124586	16083 ROUTE V64	DOUDS	IA	52551	DSL	15	2	
051P	1062290	16158 DEWBERRY AVENUE	DOUDS	IA	52551	DSL	31	2	
051P	687940	16308 DEWBERRY AVENUE	DOUDS	IA	52551	DSL	31	2	

Challenger Docket Nos.	IA Location ID	Street Address	City	State	ZIP Code	Technology Type	Download Speed	Upload Speed	Evidence page number
051P	74876	16525 ROUTE V64	DOUDS	IA	52551	DSL	5	1	
051P	128025	16543 ROUTE V64	DOUDS	IA	52551	DSL	5	1	
051P	183911	16655 ROUTE V64	DOUDS	IA	52551	DSL	12	2	
051P	1239464	16701 ROUTE V64	DOUDS	IA	52551	DSL	5	1	
051P	466459	16873 ROUTE V64	DOUDS	IA	52551	DSL	12	2	
051P	883859	17899 ROUTE V64	DOUDS	IA	52551	DSL	5	1	
051P	768207	17931 ROUTE V64	DOUDS	IA	52551	DSL	12	2	
051P	1362159	18081 ROUTE V64	DOUDS	IA	52551	DSL	12	2	
051P	1220266	18411 ROUTE V64	DOUDS	IA	52551	DSL	5	1	
348R	1486425	15498 200TH ST	ELMA	IA	50628	DSL	47	3	
051P	180886	20853 ROUTE V64	KEOSAUQUA	IA	52565	No Service	0	0	
286R	1195586	1045 210TH PLACE	PELLA	IA	50219	DSL	2	1	
344R	312869	1185 164TH DRIVE	PELLA	IA	50219	DSL	109	10	
332R	742339	157 HOLLAND DRIVE	PELLA	IA	50219	DSL	96	23	
362R	1460398	1644 BRIAR LANE	PELLA	IA	50219	DSL	82	10	
229R	1277303	753 182ND AVENUE	PELLA	IA	50219	DSL	27	2	
251R	1364349	758 187TH PLACE	PELLA	IA	50219	DSL	19	2	
124R,172R	1350368	761 187TH PLACE	PELLA	IA	50219	DSL	18	2	
130R	1118727	762 187TH PLACE	PELLA	IA	50219	DSL	19	2	
146R	319285	778 185TH PLACE	PELLA	IA	50219	DSL	47	2	
116R	46728	787 183RD PLACE	PELLA	IA	50219	DSL	47	3	
152R	1159412	789 183RD PLACE	PELLA	IA	50219	DSL	47	3	
177R	199031	814 EAST 2ND STREET	PELLA	IA	50219	DSL	86	17	
093R	922302	14951 NORTHWEST	MADRID	IA	50156	DSL	109	10	
224R	1391649	2497 KELP AVENUE	FAIRFIELD	IA	52556	No Service	0	0	
223R	210495	2517 KELP AVENUE	FAIRFIELD	IA	52556	No Service	0	0	
233R	201321	1409 WEST JACKSON	KNOXVILLE	IA	50138	DSL	5	1	
086R	1166324	1414 DEER RUN DRIVE	KNOXVILLE	IA	50138	DSL	27	2	
032P	267012	17351 COUNTY ROAD G44X	LETTS	IA	52754	DSL	152	52	
032P	440767	17398 COUNTY ROAD G44X	LETTS	IA	52754	DSL	152	52	
051P	306841	15008 105TH ROAD	LIBERTYVILLE	IA	52567	No Service	0	0	
051P	1442513	15432 105TH ROAD	LIBERTYVILLE	IA	52567	No Service	0	0	
051P	738629	1544 270TH STREET	LIBERTYVILLE	IA	52567	DSL	2	1	
051P	30321	1567 270TH STREET	LIBERTYVILLE	IA	52567	DSL	2	1	
051P	1163373	1680 250TH STREET	LIBERTYVILLE	IA	52556	DSL	12	2	
051P	513665	2643 FIR AVENUE	LIBERTYVILLE	IA	52567	No Service	0	0	
051P	230171	2672 DOUDS ROAD	LIBERTYVILLE	IA	52567	DSL	5	1	
051P	64476	2680 DOUDS ROAD	LIBERTYVILLE	IA	52567	DSL	2	1	
051P	779444	2715 EASTWOOD AVENUE	LIBERTYVILLE	IA	52567	No Service	0	0	
051P	869191	2751 EASTWOOD AVENUE	LIBERTYVILLE	IA	52567	No Service	0	0	
272R	951568	204 GREENE STREET	WALKER	IA	52352	DSL	184	52	
064R	49993	3485 WALKER ROAD	WALKER	IA	52352	DSL	12	2	
071R	292236	23268 STATE HIGHWAY 92	COLUMBUS	IA	52738	DSL	31	2	
178R	283811	2591 P AVENUE	WILLIAMSBURG	IA	52361	DSL	82	10	
287R	696645	2707 N AVENUE	WILLIAMSBURG	IA	52361	DSL	109	10	
290R	1037849	13556 130TH STREET	WAPELLO	IA	52653	DSL	55	5	
051P	1245155	6420 CEMETERY ROAD	AGENCY	IA	52530	DSL	18	2	
051P	15645	6468 CEMETERY ROAD	AGENCY	IA	52530	DSL	19	2	
051P	1220246	6884 CEMETERY ROAD	AGENCY	IA	52530	DSL	27	2	
051P	61827	6953 CAMP ARROWHEAD	AGENCY	IA	52530	DSL	5	1	
051P	1317045	6962 CEMETERY ROAD	AGENCY	IA	52530	DSL	47	3	
051P	209492	7008 CEMETERY ROAD	AGENCY	IA	52530	DSL	47	3	
051P	906140	8255 FOX HILLS ROAD	AGENCY	IA	52530	DSL	18	2	
051P	1159497	8461 FOX HILLS ROAD	AGENCY	IA	52530	DSL	12	2	
051P	626119	8469 FOX HILLS ROAD	AGENCY	IA	52530	DSL	12	2	
051P	565045	8583 FOX HILLS ROAD	AGENCY	IA	52530	DSL	12	2	
051P	115101	8711 FOX HILLS ROAD	AGENCY	IA	52530	DSL	12	2	
051P	1465091	8723 FOX HILLS ROAD	AGENCY	IA	52530	DSL	5	1	
051P	64303	8731 FOX HILLS ROAD	AGENCY	IA	52530	DSL	5	1	
051P	1212338	8755 FOX HILLS ROAD	AGENCY	IA	52530	DSL	5	1	
051P	658643	8991 FOX HILLS ROAD	AGENCY	IA	52530	DSL	5	1	
051P	707249	9015 FOX HILLS ROAD	AGENCY	IA	52530	DSL	5	1	



## Kinetic's Internal Qualification Process

Kinetic utilizes a process known as "UQUAL" in order to determine the maximum download and upload speed that a location should be capable of receiving from Kinetic broadband service. At its essence, the process identifies the latitude and longitude of a given location and uses those coordinates to determine the proximity of the location to existing Kinetic infrastructure. That proximity is then used to determine the maximum level of service that the location should be capable of receiving.

### The exact mechanism in which UQUAL operates varies by technology type:

**Fiber:** When a fiber build is designed, Kinetic planning engineers create polygons encompassing all of the addresses that the build is intended to serve. Upon completion of the build, all locations within the polygon qualify for fiber services delivering a minimum of 1 Gbps symmetrical download and upload. UQUAL identifies whether or not the location falls within a completed polygon and assigns it the appropriate 1G qualification to the location if so.

**Cable:** UQUAL references the location's address against a specific list of addresses that fall within Kinetic's cable design areas and assigns a cable qualification if a match is found. These addresses are qualified for download speeds of 1 Gbps, although Kinetic cable service does not offer symmetrical download and upload speeds.

**Copper/DSL:** To determine qualification of a location via DSL service, UQUAL uses the location's coordinates to calculate the distance from the location along the available copper path to the nearest serving terminal. This distance is known as the loop length. Qualification is then calculated based upon what the serving device is capable of providing over that loop length.

**Fixed Wireless:** UQUAL plots the location onto a propagation map that indicates the coverage of Kinetic's fixed wireless network. If the location is determined to be within line of sight and serving range of a Kinetic tower, UQUAL translate the signal strength indicated by the propagation map into a qualification for the location.

It is possible that a location may qualify for service via multiple technology types. In this event, UQUAL will assign the technology type offering the greatest speed.



KIM REYNOLDS, GOVERNOR

ADAM GREGG, LT. GOVERNOR

November 18, 2022

Windstream Corporation  
Jason Tompkins  
jason.tompkins@windstream.com  
Sent via email only

To whom it may concern:

This is a letter of inquiry concerning your organization's prior reporting to the State of Iowa Office of the Chief Information Officer ("OCIO" or "Office") regarding the availability of Broadband service at certain address location(s). Our Office received a timely-filed Challenge Form challenging information reported on the Broadband Availability Map Version 5 ("V5") of the Statewide Broadband Availability Map ("Map"). The data reflected on V5 of the Map was either: (1) provided by you to the Office's contractor, Connected Nation, during the data collection window of November 1, 2021 through February 11, 2022; (2) gathered from other sources (such as FCC) that collected data from you; or (3) carried forward from prior reporting made to this Office by you under a previous Map version.

Map V5 identifies where Broadband service was offered or facilitated at speeds greater than 25/3 as of August 2, 2022. The Map also reflects a preliminary determination of 'likely eligible' or 'likely ineligible' based on speed, technology type, and previous incentives and is a prospective estimate of potential eligibility under various federal programs. The publication of the Map on August 2, 2022 triggered a formal 30-day challenge window during which time we received challenges citing or implicating your service. The challenge(s) we received claims that the data reflected on V5 of the Map is inaccurate. All timely-filed challenges can be found at <https://ocio.iowa.gov/broadband-availability-map-version-5-challenge-process>. **To resolve this matter, the Office requests that your organization provide information concerning your service at the affected address locations as further identified and described below by November 26, 2022 at 11:59 p.m. CST.**

Map V5 is designed to facilitate decisions concerning future spending under federally-funded broadband programs. Because Map V5 does not use the tiered structure envisioned by Iowa Code chapter 8B and because future federally-funded grant opportunities made available by the Office in accordance with Map V5 will not conform to Iowa Code chapter 8B, the map challenge process outlined in Iowa Code section 8B.10 does not apply. Similarly, within 30 days after the Office's official publication of the Map, the Office permitted any person or party aggrieved or adversely affected by such determination to challenge the office's finding by submitting a challenge form along with all evidence or information supporting the

challenge. The proffered bases for challenge largely mirror those offered by the FCC in their Broadband Data Collection efforts.

V5 of the Map currently shows that service offered at a particular address location renders that address location either likely eligible or likely ineligible for future federal grant funding. As part of the above-outlined process, OCIO received a formal challenge and supporting evidence from one or more Iowa residents or Communications Service Provider(s), claiming that service your organization reports is insufficient to warrant the likely ineligible status of a particular address location.

At this time, the Office requests your assistance in making an accurate determination as to whether your organization in fact offers the speeds reported at each challenged address location as of August 2, 2022. To that end, the Office requests that you:

- 1) Complete and return the attached Challenge Notice Form (see Exhibit A, Affirmation tab), by **November 26, 2022 at 11:59 p.m. CST**. Pursuant to this form, OCIO requests that a representative with legal authority to bind your organization:
  - a) Confirm that the speeds reported at the challenged address locations are correct as of August 2, 2022.
  - b) Fully complete all other aspects of the Form.
- 2) In addition to the form, please also submit any other evidence or information in your possession to the Office that supports your prior representations to the Office regarding the address locations identified in Exhibit A. Examples of evidence and information the Office would consider particularly probative include: Bills or invoices provided to or received by customers at the applicable address location which identify the specific download and upload speeds provided or received as of August 2, 2022.

Please return the completed form and supporting evidence or information to [ociogrants@iowa.gov](mailto:ociogrants@iowa.gov).

Please note that you are under no legal obligation to respond to this request for information. The Office permits any affected person or party to submit evidence or information to the Office in support of or in opposition to a challenge within 20 days after the challenge has been posted to [ocio.iowa.gov/broadband](https://ocio.iowa.gov/broadband). However, this Office is affirmatively reaching out to notify you of the challenge, of the circumstances surrounding the challenge, and to solicit your feedback and position. If this Office does not receive your response via Exhibit A of the Form by **November 26, 2022 at 11:59 p.m. CST**, the Office will make a final decision based on the evidence and information currently available to it.

Sincerely,

Office of the Chief Information Officer  
State of Iowa

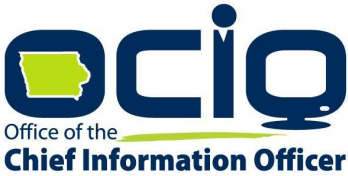
<div></div>		<div>Broadband Map V5 Challenge Notice</div>	
<div>EXHIBIT A</div> <div>Affirmation of Service or Lack of Service at Address Locations</div> <div>Broadband Availability Map Challenge Process Version 5</div>			
<div>A. RESPONDENT INFORMATION</div>			
Company Name		Windstream Services, LLC	
Address		4001 North Rodney Parham Road	
City		Little Rock	
State		AR	
Zip		72212	
<div>B. DESIGNATED CONTACT INFORMATION</div>			
Contact Name		Logan Shine	
Contact Phone Number		515-321-0194	
Contact Email		<a href="mailto:logan.shine@windstream.com">logan.shine@windstream.com</a>	
<div>C. EXPLANATION</div> <div>To the extent you believe additional explanation is required to ensure that you are communicating full and accurate information, you may provide narrative to further rebut this challenge. You may consider uploading evidence to substantiate your claims as an attachment to this Affirmation. An Affirmation submitted without sufficient and probative evidence may be inadequate to overcome a</div> <div>Windstream had provided responses on the affirmation tab of this workbook.</div>			
<div>D. AFFIRMATION</div> <div>By signing and submitting this form, the authorized representative attests that to the best of the authorized representatives knowledge and belief, the information submitted through this challenge form is true and accurate, and the form is signed under the pains and penalties of perjury. By typing your name, you are affixing your signature to this form and attesting to the accuracy of the information submitted herein.</div>			
Authorized Signature:		Brad Hedrick	
Title:		President - State Operations	
Date:		11/21/2022	



## Kinetic's Internal Qualification Process

Kinetic utilizes a process known as "UQUAL" in order to determine the maximum download and upload speed that a location should be capable of receiving from Kinetic broadband service. At its essence, the process identifies the latitude and longitude of a given location and uses those coordinates to determine the proximity of the location to existing Kinetic infrastructure. That proximity is then used to determine the maximum level of service that the location should be capable of receiving.

### The exact mechanism in which UQUAL operates varies by technology type:

**Fiber:** When a fiber build is designed, Kinetic planning engineers create polygons encompassing all of the addresses that the build is intended to serve. Upon completion of the build, all locations within the polygon qualify for fiber services delivering a minimum of 1 Gbps symmetrical download and upload. UQUAL identifies whether or not the location falls within a completed polygon and assigns it the appropriate 1G qualification to the location if so.

**Cable:** UQUAL references the location's address against a specific list of addresses that fall within Kinetic's cable design areas and assigns a cable qualification if a match is found. These addresses are qualified for download speeds of 1 Gbps, although Kinetic cable service does not offer symmetrical download and upload speeds.

**Copper/DSL:** To determine qualification of a location via DSL service, UQUAL uses the location's coordinates to calculate the distance from the location along the available copper path to the nearest serving terminal. This distance is known as the loop length. Qualification is then calculated based upon what the serving device is capable of providing over that loop length.

**Fixed Wireless:** UQUAL plots the location onto a propagation map that indicates the coverage of Kinetic's fixed wireless network. If the location is determined to be within line of sight and serving range of a Kinetic tower, UQUAL translate the signal strength indicated by the propagation map into a qualification for the location.

It is possible that a location may qualify for service via multiple technology types. In this event, UQUAL will assign the technology type offering the greatest speed.

