

Office of the
Chief Information Officer

Broadband Map V5

Final Agency Decision

DOCKET NO. 035P

A. CHALLENGER INFORMATION

Entity/Community Name	Western Iowa Telephone Association
FRN (Provider Only)	2590073
Address	202 Cedar St
City	Lawton
State	IA
Zip	51030

B. DESIGNATED CONTACT INFORMATION

Contact Name	Heath Mallory
Contact Phone Number	712-944-5711
Contact Email	Heath@wiatel.com

C. CHALLENGE TYPE

<input type="checkbox"/>	Resident
<input type="checkbox"/>	Community
<input checked="" type="checkbox"/>	Provider - Self-reporting
<input type="checkbox"/>	Provider - Third-party
<input type="checkbox"/>	State
<input checked="" type="checkbox"/>	Location Not on Map

D. EVIDENCE CONSIDERED

With respect to the address locations forming the basis of this Challenge, the Office has reviewed the evidence and information submitted by Challenger related thereto (see Appendix C for original submission), in conjunction with the maps and data sources originally utilized in determining whether and to what extent service was available to a particular address location.

<input checked="" type="checkbox"/>	Challenger submitted an Attestation as part of its Challenge, affirming under penalty of perjury whether and to what extent Broadband service was offered as of August 2, 2022.
<input checked="" type="checkbox"/>	Challenger submitted additional information in support of its Challenge. This information has been considered by the Office in making its Final Decision.
<input type="checkbox"/>	Challenged address locations within this Challenge overlap with other Challenge(s) containing one or more of the same address locations. The Office considered evidence submitted in connection with any overlapping Challenge in making its final decision for any overlapping address location.
<input type="checkbox"/>	The Office sent a Notice to impacted Provider(s) at the challenged address location concerning whether and to what extent reported broadband service was offered as of August 2, 2022. The Office may have received a Response and/or other evidence from impacted Provider(s) in response to such Notices, or in response to the general Notice posted on the website. Refer to Appendix D for a record of these efforts.

Go to <https://ocio.iowa.gov/broadband-availability-map-version-5-challenge-process> for more information regarding how the Office evaluates evidence and makes determinations regarding information reflected on the map.

E. APPEAL

The Office will post its Final Decisions on its website at ocio.iowa.gov/broadband. If a Challenger wishes to appeal the Decision, the Challenger must notify the Office in writing within thirty (30) days of the posting of the Decision. A request for a contested case must be filed by mailing a written request to:

Office of the Chief Information Officer
c/o Matt Behrens
200 E. Grand Ave.
Des Moines, IA 50309

In so doing, the reason for appealing this Decision must be stated, specifically identifying the particular aspects of the Decision with which Appellant disagrees and the reasons why, whether factual or legal in nature. The request for a contested case proceeding should state the name and address of the requester; identify the specific Office action which is disputed; and, where the requester is represented by a lawyer, identify the provisions of law or precedent requiring or authorizing the holding of a contested case proceeding in the particular circumstances involved, and include a short and plain statement of the issues of material fact in dispute. Iowa Admin. Code r. 129–6.4.

Upon receipt, the appeal will be forwarded to the Department of Inspections and Appeals where an Administrative Law Judge (“ALJ”) will perform an independent review. Iowa Admin. Code r. 129–6.6. At that time, an ALJ will schedule a hearing. If Appellant does not exercise its appeal right within thirty (30) days of the posting of this Decision, this Decision shall become final and no longer subject to challenge.

SIGNED

DATE



12/16/2022

Matt Behrens
Chief Information Officer
State of Iowa

Date of Issuance: December 16, 2022

Definitions	
Challenged Provider	A provider that has been named in a challenge; the challenge is specific to that provider.
Notice Form	A notice was sent in the form of an Excel workbook to all providers at a challenged address location regardless of whether the challenge named the provider specifically. Multiple Notice Forms may have been sent regarding Map V5.
Unchallenged Provider	A provider that reflects on the Map as serving an address location that is being challenged but the challenge is not specific to that provider.

Basis Number	Decision	Explanation	For Use When:	Result
1	Accepted	The Office accepts the information submitted by the Challenger for this address location because the Office does not possess conflicting information.	(1) A provider confirms they do not serve that address location; (2) The challenged provider did not respond to the Notice Form.	Change to the map
2	Declined	The Office declines the information submitted by the Challenger due to one of the following reasons: (1) the evidence provided by the Challenger is not sufficiently probative; (2) the evidence or explanation given by provider(s) at that location was sufficient to overcome challenger's claim; (3) Challenger's claim was not against this provider, and provider responded to Notice; (4) Location ID is outside of NOFA project area.	(1)The Unchallenged Provider responded to the Notice Form; (2) The address location falls outside the area identified in the evidence; (3) The Challenged Provider responded to the Notice Form with sufficient evidence to rebut the claim.	No change to the map
3	Accepted	The Office accepts the information submitted by the Challenger for this address location despite information having been submitted by impacted provider(s). The Office finds the evidence submitted by the Challenger to be more probative than the information submitted by impacted provider(s).	(1) The Challenged Provider responded without evidence or without sufficient evidence to rebut the claim.	Change to the map
4	Declined	The Office declines the information submitted by the Challenger because there was an insufficient basis for challenge.	(1) No providers reflect at this address location; (2) A provider was noticed for their own submitted challenge and did not respond; (3) Provider claims previous incentive already reflected on the map; (4) Resident claims they are happy with their service and not reporting problems with their provider; (5) Challenged provider is not reflected on the Map for that address location; (6) Map already reflects the stated claim for challenge.	No change to the map

IA Location ID	Street Address	City	State	ZIP Code	No. of Units at address	Basis for Challenge	Challenge Detail	Fastest download speed in Mbps for this type of service	Fastest upload speed in Mbps for this type of service	Technology Type
1028622	7530 CORRECTIONVILLE ROAD	SIOUX CITY	IA	51106	2	11-Provider not reflected on the map	Provider only: The Map does not correctly reflect service that I facilitate to this location	1000	1000	Fiber
695022	1658 HIGHWAY 20	LAWTON	IA	51106	1	11-Provider not reflected on the map	Provider only: The Map does not correctly reflect service that I facilitate to this location	1000	1000	Fiber
899747	1713 HIGHWAY 20	LAWTON	IA	51030	1	11-Provider not reflected on the map	Provider only: The Map does not correctly reflect service that I facilitate to this location	1000	1000	Fiber
869179	1709 HIGHWAY 20	SIOUX CITY	IA	51106	1	11-Provider not reflected on the map	Provider only: The Map does not correctly reflect service that I facilitate to this location	1000	1000	Fiber
1495436	13625 LOCUST AVE	HORNICK	IA	51026	1	11-Provider not reflected on the map	Provider only: The Map does not correctly reflect service that I facilitate to this location	1000	1000	Fiber
1495483	13795 HIGHWAY L12	HORNICK	IA	51026	1	11-Provider not reflected on the map	Provider only: The Map does not correctly reflect service that I facilitate to this location	1000	1000	Fiber
1495462	13672 HIGHWAY L12	HORNICK	IA	51026	1	11-Provider not reflected on the map	Provider only: The Map does not correctly reflect service that I facilitate to this location	1000	1000	Fiber
1498162	18972 LARPENTEUR MEMORIAL RD	TURIN	IA	51040	1	11-Provider not reflected on the map	Provider only: The Map does not correctly reflect service that I facilitate to this location	1000	1000	Fiber
1495779	36252 HIGHWAY E34	CASTANA	IA	51010	1	11-Provider not reflected on the map	Provider only: The Map does not correctly reflect service that I facilitate to this location	1000	1000	Fiber
752004	4041 DANBURY BLACKTOP	OTO	IA	51044	1	11-Provider not reflected on the map	Provider only: The Map does not correctly reflect service that I facilitate to this location	1000	1000	Fiber
1272341	4014 DANBURY BLACKTOP	OTO	IA	51044	1	11-Provider not reflected on the map	Provider only: The Map does not correctly reflect service that I facilitate to this location	1000	1000	Fiber
137940	3179 250TH STREET	ANTHON	IA	51004	2	11-Provider not reflected on the map	Provider only: The Map does not correctly reflect service that I facilitate to this location	1000	1000	Fiber
815604	2177 JASPER AVENUE	MOVILLE	IA	51039	1	11-Provider not reflected on the map	Provider only: The Map does not correctly reflect service that I facilitate to this location	1000	1000	Fiber
1003646	2211 JASPER AVENUE	ANTHON	IA	51039	1	11-Provider not reflected on the map	Provider only: The Map does not correctly reflect service that I facilitate to this location	1000	1000	Fiber

IA Location ID	Is this location served, underserved, or unserved?	Technology Type	Sworn Statement/ Survey Response	Broadband study expressly citing location	Speed test at this location	Other	When the service of another provider is challenged, this Office will take affirmative steps to send notice to impacted providers.	Final Agency Decision			
							Notice sent?	Response received?	Accepted/ Declined	Decision Basis	Overlapping Challenge Docket, if applicable
1028622						1	Not Applicable	Not Applicable	Accepted	1	
695022						1	Not Applicable	Not Applicable	Accepted	1	
899747						2	Not Applicable	Not Applicable	Accepted	1	
869179						2	Not Applicable	Not Applicable	Accepted	1	
1495436						3	Not Applicable	Not Applicable	Accepted	1	
1495483						3	Not Applicable	Not Applicable	Accepted	1	
1495462						3	Not Applicable	Not Applicable	Accepted	1	
1498162						4	Not Applicable	Not Applicable	Accepted	1	
1495779						4-5	Not Applicable	Not Applicable	Accepted	1	
752004						5	Not Applicable	Not Applicable	Accepted	1	
1272341						5-6	Not Applicable	Not Applicable	Accepted	1	
137940						6	Not Applicable	Not Applicable	Accepted	1	
815604						6	Not Applicable	Not Applicable	Accepted	1	
1003646						6-7	Not Applicable	Not Applicable	Accepted	1	

IA Location ID	Street Address	City	State	ZIP Code	No. of Units at address	Basis for Challenge	Challenge Detail	Fastest download speed in Mbps for this type of service	Fastest upload speed in Mbps for this type of service	Technology Type
1090948	3113 220TH STREET	MOVILLE	IA	51039	1	11-Provider not reflected on the map	Provider only: The Map does not correctly reflect service that I facilitate to this location	1000	1000	Fiber
66118	3417 170TH STREET	CORRECTIONVILLE	IA	51016	1	11-Provider not reflected on the map	Provider only: The Map does not correctly reflect service that I facilitate to this location	1000	1000	Fiber
625224	3351 170TH STREET	ANTHON	IA	51016	1	11-Provider not reflected on the map	Provider only: The Map does not correctly reflect service that I facilitate to this location	1000	1000	Fiber
1426238	3376 170TH STREET	CORRECTIONVILLE	IA	51016	1	11-Provider not reflected on the map	Provider only: The Map does not correctly reflect service that I facilitate to this location	1000	1000	Fiber
637717	1321 JEWELL AVENUE	MOVILLE	IA	51039	1	11-Provider not reflected on the map	Provider only: The Map does not correctly reflect service that I facilitate to this location	1000	1000	Fiber
1023840	3082 120TH STREET	KINGSLEY	IA	51028	1	11-Provider not reflected on the map	Provider only: The Map does not correctly reflect service that I facilitate to this location	1000	1000	Fiber
1221489	33869 OTTER AVENUE	KINGSLEY	IA	51028	1	11-Provider not reflected on the map	Provider only: The Map does not correctly reflect service that I facilitate to this location	1000	1000	Fiber
216504	35779 340TH STREET	KINGSLEY	IA	51028	1	11-Provider not reflected on the map	Provider only: The Map does not correctly reflect service that I facilitate to this location	1000	1000	Fiber
1081953	2364 IDA AVENUE	ANTHON	IA	51004	1	11-Provider not reflected on the map	Provider only: The Map does not correctly reflect service that I facilitate to this location	1000	1000	Fiber
990794	1915 120TH STREET	LAWTON	IA	51030	1	11-Provider not reflected on the map	Provider only: The Map does not correctly reflect service that I facilitate to this location	1000	1000	Fiber
86599	7462 CORRECTIONVILLE ROAD	SIOUX CITY	IA	51106	1	13-Provider holds an enforceable state/federal agreement to construct service at this location	Provider only: The Map does not correctly reflect service that I facilitate to this location	1000	1000	Fiber
558031	7503 CORRECTIONVILLE ROAD	SIOUX CITY	IA	51030	1	13-Provider holds an enforceable state/federal agreement to construct service at this location	Provider only: The Map does not correctly reflect service that I facilitate to this location	1000	1000	Fiber

IA Location ID	Is this location served, underserved, or unserved?	Technology Type	Sworn Statement/ Survey Response	Broadband study expressly citing location	Speed test at this location	Other	When the service of another provider is challenged, this Office will take affirmative steps to send notice to impacted providers.	Final Agency Decision			
							Notice sent?	Response received?	Accepted/ Declined	Decision Basis	Overlapping Challenge Docket, if applicable
1090948						7	Not Applicable	Not Applicable	Accepted	1	
66118						7	Not Applicable	Not Applicable	Accepted	1	
625224						7-8	Not Applicable	Not Applicable	Accepted	1	
1426238						8	Not Applicable	Not Applicable	Accepted	1	
637717						8	Not Applicable	Not Applicable	Accepted	1	
1023840						8-9	Not Applicable	Not Applicable	Accepted	1	
1221489						9	Not Applicable	Not Applicable	Accepted	1	
216504						9	Not Applicable	Not Applicable	Accepted	1	
1081953						9-10	Not Applicable	Not Applicable	Accepted	1	
990794						10	Not Applicable	Not Applicable	Accepted	1	
86599						10-11	Not Applicable	Not Applicable	Accepted	1	
558031							11	Not Applicable	Not Applicable	Accepted	1

[illegible]

[illegible]

IA Location ID (if existing)	Street Address	Speed test at this location	Other	Address location on Map	Final Agency Decision		
					Accepted/ Declined	Decision Basis	Overlapping Challenge Docket, if applicable
	1190 DALLAS AVE		13	Update	Accepted	1	
1495542	10468 PECAN AVE		13-14	Update			
	3395 170th ST		14	Update	Accepted	1	
	13698 Highway L12		14	Update	Accepted	1	
1495467	28143 137TH ST		14-15	Update			

[illegible]

[illegible]

APPENDIX C

Original Challenge Submission

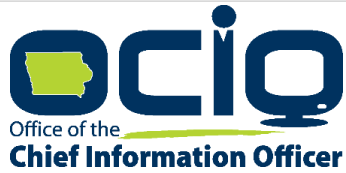

Broadband Map v5 Community and Provider Challenge Form

The Office of the Chief Information Officer ("OCIO" or "Office") recently published the Statewide Broadband Availability Map version 5 ("Map v5"). Map v5 is designed to facilitate decisions concerning future spending under federally-funded broadband programs. Because Map v5 does not use the tiered structure envisioned by Iowa Code chapter 8B and because future federally-funded grant opportunities made available by the Office in accordance with Map v5 will not conform to Iowa Code chapter 8B, the map challenge process envisioned under Iowa Code section 8B.10 does not apply. However, the Office is making available a challenge process to allow public input into whether the map accurately reflects broadband coverage as of the publication date of Map v5 (the "As Of" date of Map v5).

The Office utilizes maps and data sources made available by the Federal Communications Commission (FCC) and/or developed or produced by contractors or third parties retained or utilized by the Office. These maps and corresponding data sources represent the status of Broadband in Iowa on the As Of date as reported by Communication Service Providers in Iowa. Unlike prior broadband coverage maps, Map v5 identifies broadband coverage by individual locations, making Map v5 far more granular than prior maps that displayed eligibility at the census block level.

Challenges to Map v5 will be based on presence or reliability of service and/or speed. Challengers will be required to provide for every location challenged an address and corresponding IA Location ID, to the extent a Location ID is available on the map. Challenges without this information may not be evaluated.

Every location on Map v5 reflects a status of 'likely eligible' or 'likely ineligible.' This status is based solely on speed and technology type. The eligibility of any particular location is contingent on the requirements associated with the federal funding being used to fund future Notices of Funding Availability ("NOFAs"). Eligibility determinations are subject to change over time. In addition, eligibility designations in no way guarantee facilitation of service in the future through state- or federally-funded broadband builds.

On August 2, 2022, the Office posted the final version of Broadband Availability Map v5 and opened a 30-calendar-day challenge window wherein anyone aggrieved or adversely affected by mapping determinations may challenge the Office's final determination of whether service at a particular location is accurately reflected.

This form is for PROVIDERS and COMMUNITIES only. Resident challengers should fill out the form via the Map on the website.

You must check next to each row that you have read and understood the terms of the challenge process. Without this acknowledgment, the appeal will not be evaluated.

Use the tab titled "Challenge Form" to challenge any particular location. If you would like to report an address not presenting on the map, please use the tab titled "Location Not Present on Map." You can also use this tab to report when the location is not presenting at the correct area.

Challenger acknowledges the following (click checkbox to acknowledge):

The information on the Map may be challenged for conditions existing as of August 2, 2022 (the "As Of" date). Challenges based on changes occurring to broadband service after the As Of date will not be considered.	ü	
When submitting a challenge, evidence must be submitted for every location challenged in support of changing the likely eligible or likely ineligible status. Documentation that is speculative, generalized, or vague will not be sufficient. You may use the Sworn Statement/Survey template provided. Supporting documentation must be provided in one pdf. Reference to the page number of the supporting evidence within the pdf must be noted in Challenge Form. Challenged locations without a referenced page will not be evaluated.	ü	
<p>The Office reserves the right to reject challenges for a variety of reasons, including but not limited to:</p> <ul style="list-style-type: none"> >> Challenges claiming buildout at a future date; >> Challenges received reflecting incomplete information, including lacking IA Location ID; >> Challenges to a provider's service that are submitted without supporting evidence; >> Multiple challenge forms submitted by a provider or a community; >> Challenges received after September 1, 2022; >> Challenges received without all checkboxes marked indicating acknowledgement of the terms. 	ü	
The Office will notify affected parties by posting to the website any notice of challenge received. Final agency decisions shall become final unless within 30 days of the posting of a final decision, a challenger or person or party aggrieved or adversely affected requests a contested case proceeding pursuant to Iowa Administrative Code chapter 129-6.	ü	

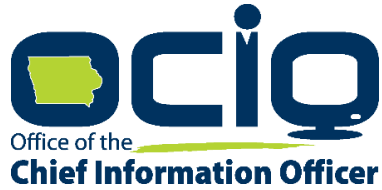

Broadband Map V5 Provider/Community Challenge Form

A. CHALLENGER INFORMATION

Entity/Community Name	Western Iowa Telephone Association
FRN (Provider Only)	2590073
Address	202 Cedar St
City	Lawton
State	IA
Zip	51030

B. DESIGNATED CONTACT INFORMATION

Contact Name	Heath Mallory
Contact Phone Number	712-944-5711
Contact Email	Heath@wiatel.com

C. EXPLANATION

To the extent you believe additional explanation is required to ensure that you are communicating full and accurate information, please provide narrative to further explain your challenge.

D. ATTESTATION

By signing and submitting this form, the authorized representative attests that to the best of the authorized representatives knowledge and belief, the information submitted through this challenge form is true and accurate, and the form is signed under the pains and penalties of perjury. By typing your name, you are affixing your signature to this form and attesting to the accuracy of the information submitted herein.

Authorized Signature:	Heath Mallory
Title:	General Manager
Date:	8/31/2022

Address	City	State	Zip	Latitude	Longitude
7530 Correctionville Rd	Lawton	IA	51030	42.4831860685985	-96.2689614118987

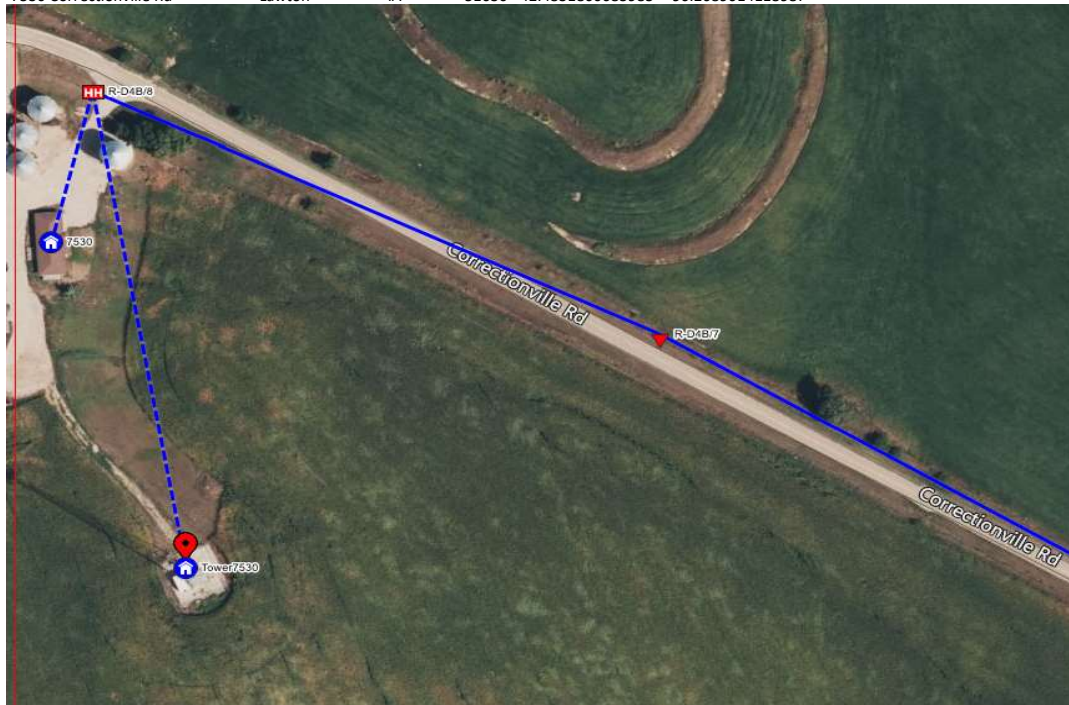

1658 Highway 20	Lawton	IA	51030	42.4746007050593	-96.2773862093437
-----------------	--------	----	-------	------------------	-------------------





13625 Locust Ave Hornick IA 51026 42.1603688438132 -96.0081355801851

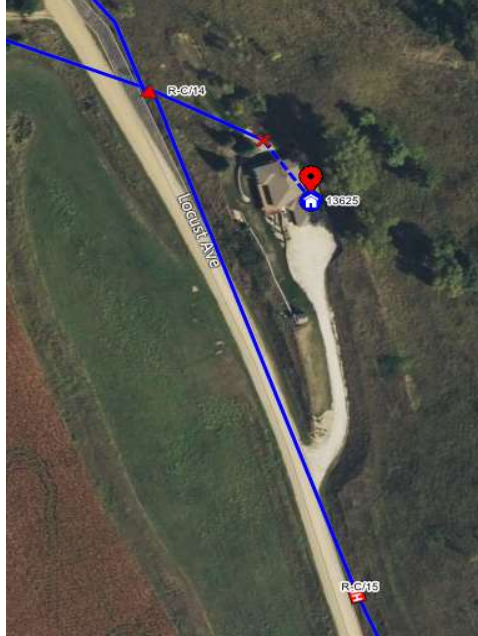

13795 Highway L12 Hornick IA 51026 42.1571492717702 -96.0007897780019



13672 Highway L12 Hornick IA 51026 42.1589500000000 -96.0005700000000



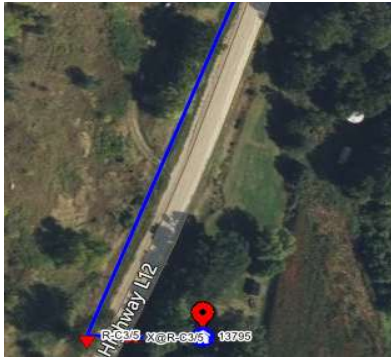

18972 Larpenteur Memorial Rd Turin IA 51040 42.0749832459471 -96.0034009139214



36252 Highway E34 Castana IA 51010 42.0698419993453 -95.8445320596563

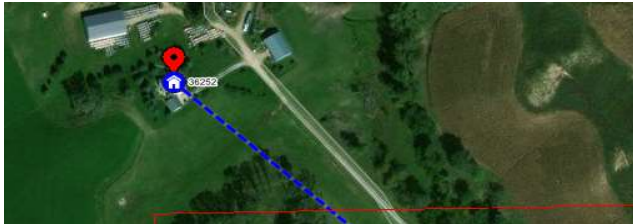



4041 Danbury Blacktop Oto IA 51044 42.2555022402606 -95.8180109756328

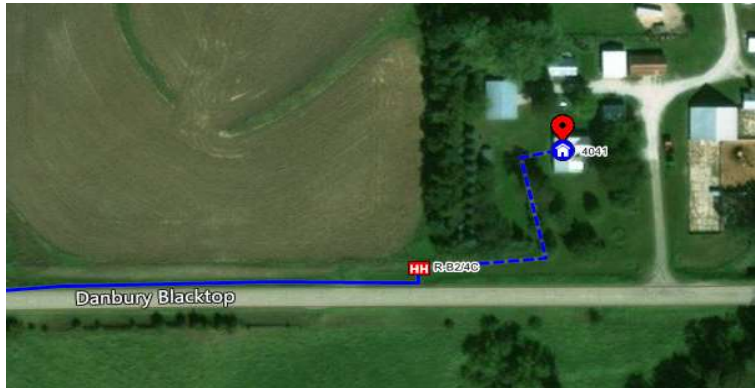

4014 Danbury Blacktop Oto IA 51044 42.2546906681176 -95.8218540356079





3179 250th St. Anthon IA 51004 42.3435435001328 -95.9835188452183



2177 Jasper Ave Merville IA 51039 42.3885034943432 -96.0008385953574



2211 Jasper Ave Anthon IA 51004 42.3855431384494 -96.0008910430918





3113 220th St Moville IA 51039 42.38638849 -95.9974343437670

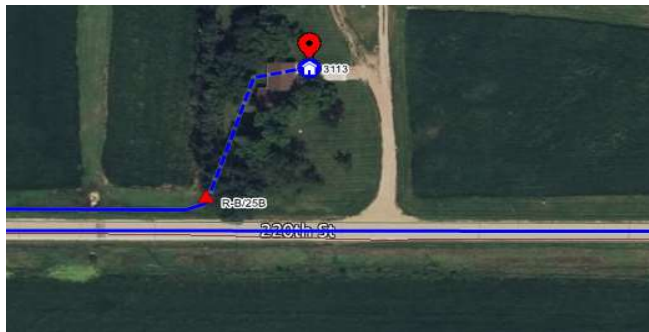

3417 170th St Moville IA 51039 42.4586780000000 -95.9373950000000

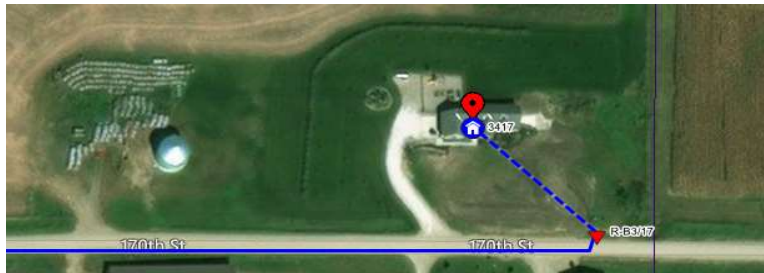

3351 170th St Anthon IA 51004 42.4585800000000 -95.9512900000000





3376 170th St Correctionville IA 51016 42.4577650000000 -95.9494750000000



1321 Jewell Ave Moville IA 51039 42.5159084115844 -95.9784654892291



3082 120th St Kingsley IA 51028 42.5325878403687 -95.9991260198261





33869 Otter Ave Kingsley IA 51028 42.5634337172279 -96.0768262020375

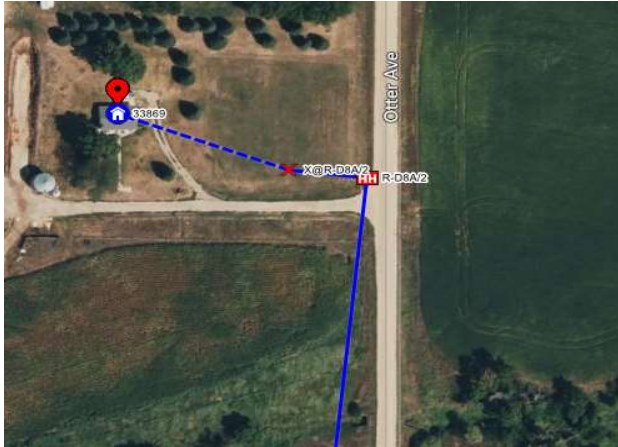

35779 340th St Kingsley IA 51028 42.5618172724258 -96.1205541605855



2364 Ida Ave Anthon IA 51004 42.3613959627583 -96.0179884995474





1915 120th Lawton IA 51030 42.5326134358386 -96.2223705453269

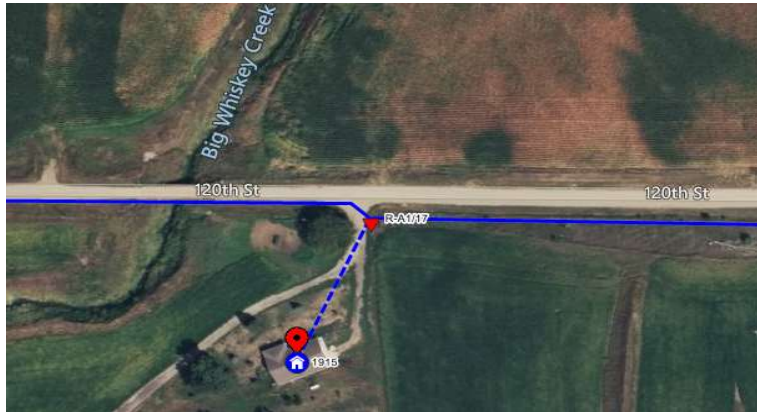

7462 Correctionville Rd Sioux City IA 51106 42.484381 -96.279457



KIM REYNOLDS, GOVERNOR
ADAM GREGG, LT. GOVERNOR

STATE OF IOWA

MATT BEHRENS, INTERIM DIRECTOR &
CHIEF INFORMATION OFFICER

Exhibit B — Project Worksheet

Applicant Name: Western Iowa Telephone Association

19193-0031001007	YES		Woodbury	0.9400	2	0	0	2	2	0	0	2	1000	1000
19193-0031001112	YES		Woodbury	0.0500	2	0	0	2	2	0	0	2	1000	1000
19193-0031001095	YES		Woodbury	0.5000	0	0	0	0	0	0	0	0	1000	1000
19193-0033003085	YES		Woodbury	0.0042	0	0	0	0	0	0	0	0	1000	1000
19193-0033003086	YES		Woodbury	0.0046	0	0	0	0	0	0	0	0	1000	1000
19193-0033003109	YES		Woodbury	0.0020	0	0	0	0	0	0	0	0	1000	1000
19193-0033003043	YES		Woodbury	0.0500	0	0	1	1	0	0	1	1	1000	1000
19193-0033002004	YES		Woodbury	0.0100	0	0	0	0	0	0	0	0	1000	1000
19193-0033003081	YES		Woodbury	0.3600	13	0	1	14	13	0	1	14	1000	1000
19193-0033003064	YES		Woodbury	1.3700	15	0	4	19	15	0	4	19	1000	1000
19193-0033003090	YES		Woodbury	0.0050	0	0	0	0	0	0	0	0	1000	1000
19193-0033003087	YES		Woodbury	0.0033	0	0	0	0	0	0	0	0	1000	1000

19193-0033003088	YES	Woodbury	0.0032	0	0	0	0	0	0	0	0	0	1000	1000
19193-0033003089	YES	Woodbury	0.0044	0	0	0	0	0	0	0	0	0	1000	1000
19193-0033003044	YES	Woodbury	1.6700	12	0	0	12	12	0	0	12	1000	1000	1000
19193-0033003092	YES	Woodbury	0.0100	1	0	0	1	1	0	0	1	1000	1000	1000
19193-0033003041	YES	Woodbury	0.0016	1	0	0	1	1	0	0	1	1000	1000	1000
19193-0033003060	YES	Woodbury	0.0009	0	0	0	0	0	0	0	0	1000	1000	1000
19193-0033002005	YES	Woodbury	0.1000	0	0	0	0	0	0	0	0	1000	1000	1000
19193-0033002011	YES	Woodbury	0.2900	0	0	0	0	0	0	0	0	1000	1000	1000
19193-0033002010	YES	Woodbury	0.0009	0	0	0	0	0	0	0	0	1000	1000	1000
19193-0033002009	YES	Woodbury	0.1500	1	0	1	2	1	0	1	2	1000	1000	1000
19193-0033002008	YES	Woodbury	0.0026	0	0	0	0	0	0	0	0	1000	1000	1000
19193-0033003063	YES	Woodbury	0.1000	2	0	0	2	2	0	0	2	1000	1000	1000
19193-0033003062	YES	Woodbury	0.0024	1	0	0	1	1	0	0	1	1000	1000	1000
19193-0033002003	YES	Woodbury	0.0004	0	0	0	0	0	0	0	0	1000	1000	1000
19193-0033002006	YES	Woodbury	0.0300	5	0	1	6	5	0	1	6	1000	1000	1000
19193-0033003061	YES	Woodbury	1.5300	23	0	1	24	23	0	1	24	1000	1000	1000
19193-0033003042	YES	Woodbury	0.0800	1	0	0	1	1	0	0	1	1000	1000	1000
19193-0033003084	YES	Woodbury	0.0100	0	0	0	0	0	0	0	0	1000	1000	1000
END OF DATA														

7503 Correctionville Rd Sioux City IA 51106 42.484467 -96.272383



STATE OF IOWA
MATT BEHRENS, INTERIM DIRECTOR &
CHIEF INFORMATION OFFICER

Exhibit B — Project Worksheet

Applicant Name: Western Iowa Telephone Association

19193-0031001007	YES	Woodbury	0.9400	2	0	0	2	2	0	0	2	1000	1000	1000
19193-0031001112	YES	Woodbury	0.0500	2	0	0	2	2	0	0	2	1000	1000	1000
19193-0031001095	YES	Woodbury	0.5000	0	0	0	0	0	0	0	0	1000	1000	1000
19193-0033003085	YES	Woodbury	0.0042	0	0	0	0	0	0	0	0	1000	1000	1000
19193-0033003086	YES	Woodbury	0.0046	0	0	0	0	0	0	0	0	1000	1000	1000
19193-0033003109	YES	Woodbury	0.0020	0	0	0	0	0	0	0	0	1000	1000	1000
19193-0033003043	YES	Woodbury	0.0500	0	0	1	1	0	0	1	1	1000	1000	1000
19193-0033002004	YES	Woodbury	0.0100	0	0	0	0	0	0	0	0	1000	1000	1000
19193-0033003081	YES	Woodbury	0.3600	13	0	1	14	13	0	1	14	1000	1000	1000
19193-0033003064	YES	Woodbury	1.3700	15	0	4	19	15	0	4	19	1000	1000	1000
19193-0033003090	YES	Woodbury	0.0050	0	0	0	0	0	0	0	0	1000	1000	1000
19193-0033003087	YES	Woodbury	0.0033	0	0	0	0	0	0	0	0	1000	1000	1000
19193-0033003088	YES	Woodbury	0.0032	0	0	0	0	0	0	0	0	1000	1000	1000
19193-0033003089	YES	Woodbury	0.0044	0	0	0	0	0	0	0	0	1000	1000	1000
19193-0033003044	YES	Woodbury	1.6700	12	0	0	12	12	0	0	12	1000	1000	1000
19193-0033003092	YES	Woodbury	0.0100	1	0	0	1	1	0	0	1	1000	1000	1000
19193-0033003041	YES	Woodbury	0.0016	1	0	0	1	1	0	0	1	1000	1000	1000
19193-0033003060	YES	Woodbury	0.0009	0	0	0	0	0	0	0	0	1000	1000	1000
19193-0033002005	YES	Woodbury	0.1000	0	0	0	0	0	0	0	0	1000	1000	1000
19193-0033002011	YES	Woodbury	0.2900	0	0	0	0	0	0	0	0	1000	1000	1000
19193-0033002010	YES	Woodbury	0.0009	0	0	0	0	0	0	0	0	1000	1000	1000
19193-0033002009	YES	Woodbury	0.1500	1	0	1	2	1	0	1	2	1000	1000	1000
19193-0033002008	YES	Woodbury	0.0026	0	0	0	0	0	0	0	0	1000	1000	1000
19193-0033003063	YES	Woodbury	0.1000	2	0	0	2	2	0	0	2	1000	1000	1000
19193-0033003062	YES	Woodbury	0.0024	1	0	0	1	1	0	0	1	1000	1000	1000
19193-0033002003	YES	Woodbury	0.0004	0	0	0	0	0	0	0	0	1000	1000	1000
19193-0033002006	YES	Woodbury	0.0300	5	0	1	6	5	0	1	6	1000	1000	1000
19193-0033003061	YES	Woodbury	1.5300	23	0	1	24	23	0	1	24	1000	1000	1000
19193-0033003042	YES	Woodbury	0.0800	1	0	0	1	1	0	0	1	1000	1000	1000
19193-0033003084	YES	Woodbury	0.0100	0	0	0	0	0	0	0	0	1000	1000	1000
END OF DATA														

1656 162nd St Lawton IA 51030 42.472628 -96.278169



STATE OF IOWA
MATT BEHRENS, INTERIM DIRECTOR &
CHIEF INFORMATION OFFICER

Exhibit B — Project Worksheet

Applicant Name: Western Iowa Telephone Association

19193-0031001007	YES		Woodbury	0.9400	2	0	0	2	2	0	0	2	1000	1000
19193-0031001112	YES		Woodbury	0.0500	2	0	0	2	2	0	0	2	1000	1000
19193-0031001095	YES		Woodbury	0.5000	0	0	0	0	0	0	0	0	1000	1000
19193-0033003085	YES		Woodbury	0.0042	0	0	0	0	0	0	0	0	1000	1000
19193-0033003086	YES		Woodbury	0.0046	0	0	0	0	0	0	0	0	1000	1000
19193-0033003109	YES		Woodbury	0.0020	0	0	0	0	0	0	0	0	1000	1000
19193-0033003043	YES		Woodbury	0.0500	0	0	1	1	0	0	1	1	1000	1000
19193-0033002004	YES		Woodbury	0.0100	0	0	0	0	0	0	0	0	1000	1000
19193-0033003081	YES		Woodbury	0.3600	13	0	1	14	13	0	1	14	1000	1000
19193-0033003064	YES		Woodbury	1.3700	15	0	4	19	15	0	4	19	1000	1000
19193-0033003090	YES		Woodbury	0.0050	0	0	0	0	0	0	0	0	1000	1000
19193-0033003087	YES		Woodbury	0.0033	0	0	0	0	0	0	0	0	1000	1000
19193-0033003088	YES		Woodbury	0.0032	0	0	0	0	0	0	0	0	1000	1000
19193-0033003089	YES		Woodbury	0.0044	0	0	0	0	0	0	0	0	1000	1000
19193-0033003044	YES		Woodbury	1.6700	12	0	0	12	12	0	0	12	1000	1000
19193-0033003092	YES		Woodbury	0.0100	1	0	0	1	1	0	0	1	1000	1000
19193-0033003041	YES		Woodbury	0.0016	1	0	0	1	1	0	0	1	1000	1000
19193-0033003060	YES		Woodbury	0.0009	0	0	0	0	0	0	0	0	1000	1000
19193-0033002005	YES		Woodbury	0.1000	0	0	0	0	0	0	0	0	1000	1000
19193-0033002011	YES		Woodbury	0.2900	0	0	0	0	0	0	0	0	1000	1000
19193-0033002010	YES		Woodbury	0.0009	0	0	0	0	0	0	0	0	1000	1000
19193-0033002009	YES		Woodbury	0.1500	1	0	1	2	1	0	1	2	1000	1000
19193-0033002008	YES		Woodbury	0.0026	0	0	0	0	0	0	0	0	1000	1000
19193-0033003063	YES		Woodbury	0.1000	2	0	0	2	2	0	0	2	1000	1000
19193-0033003062	YES		Woodbury	0.0024	1	0	0	1	1	0	0	1	1000	1000
19193-0033002003	YES		Woodbury	0.0004	0	0	0	0	0	0	0	0	1000	1000
19193-0033002006	YES		Woodbury	0.0300	5	0	1	6	5	0	1	6	1000	1000
19193-0033003061	YES		Woodbury	1.5300	23	0	1	24	23	0	1	24	1000	1000
19193-0033003042	YES		Woodbury	0.0800	1	0	0	1	1	0	0	1	1000	1000
19193-0033003084	YES		Woodbury	0.0100	0	0	0	0	0	0	0	0	1000	1000
END OF DATA														

1074 Ida Ave Kingsley IA 51028 42.55234 -96.017258



STATE OF IOWA
MATT BEHRENS, INTERIM DIRECTOR &
CHIEF INFORMATION OFFICER

Exhibit B — Project Worksheet

Applicant Name: Western Iowa Telephone Association

19193-0035004020	YES		Woodbury	1.4600	1	0	2	3	1	0	2	3	1000	1000
19193-0035004038	YES		Woodbury	0.2500	2	0	2	4	2	0	2	4	1000	1000
19193-0035004016	YES		Woodbury	0.5500	1	0	2	3	1	0	2	3	1000	1000
19193-0035004021	YES		Woodbury	0.0022	1	0	0	1	1	0	0	1	1000	1000
19193-0035004022	YES		Woodbury	0.0400	0	0	0	0	0	0	0	0	1000	1000
19193-0035004008	YES		Woodbury	0.0200	0	0	0	0	0	0	0	0	1000	1000
19193-0032004028	YES		Woodbury	0.9000	2	0	0	2	2	0	0	2	1000	1000
19193-0032004019	YES		Woodbury	0.0400	0	0	0	0	0	0	0	0	1000	1000
19193-0035004019	YES		Woodbury	0.0500	1	0	0	1	1	0	0	1	1000	1000
19193-0035004041	YES		Woodbury	0.0200	0	0	0	0	0	0	0	0	1000	1000
19193-0035004073	YES		Woodbury	0.0003	0	0	0	0	0	0	0	0	1000	1000

19193-0031001072	YES		Woodbury	0.0002	0	0	0	0	0	0	0	0	1000	1000
19193-0031001008	YES		Woodbury	0.9300	4	0	1	5	4	0	1	5	1000	1000
19193-0031001067	YES		Woodbury	1.9800	7	0	0	7	7	0	0	7	1000	1000
19193-0031001103	YES		Woodbury	0.1200	0	0	0	0	0	0	0	0	1000	1000
19193-0031001099	YES		Woodbury	0.2300	1	0	0	1	1	0	0	1	1000	1000
19193-0031001090	YES		Woodbury	0.1300	0	0	0	0	0	0	0	0	1000	1000
19193-0031001076	YES		Woodbury	0.4900	1	0	0	1	1	0	0	1	1000	1000
19193-0031002016	YES		Woodbury	0.0600	0	0	0	0	0	0	0	0	1000	1000
19193-0031002044	YES		Woodbury	0.4900	2	0	2	4	2	0	2	4	1000	1000
19193-0031002045	YES		Woodbury	0.1100	0	0	0	0	0	0	0	0	1000	1000
19193-0032004001	YES		Woodbury	0.8100	3	0	0	3	3	0	0	3	1000	1000
19193-0031001010	YES		Woodbury	0.8900	6	0	1	7	6	0	1	7	1000	1000
19193-0031001006	YES		Woodbury	0.6900	2	0	0	2	2	0	0	2	1000	1000

1190 Dallas Ave Lawton IA 51030 42.5344317849529 -96.2318226262527



10468 Pecan Ave Mapleton IA 51034 42.204181 -95.891761





3395 170th St Correctionville IA 51016 42.4585110000000 -95.9422040000000



13698 Highway L12 Hornick IA 51026 42.1585450673365 -96.0009024304987



28143 137th St Hornick IA 51026 42.5523600000000 -96.0174700000000

